



pullman
HOTELS AND RESORTS

MATERIAL SPECIFICATIONS 材料说明书

ISSUED 发表时间: 2020.1.22

MATERIAL SPECIFICATIONS

材料说明书

TABLE OF CONTENTS 篇目

Project 项目: 铂尔曼自助餐厅 PULLMAN RESTAURANT

Date 日期: 2020.1.22

INTRODUCTION: 简介

MANUFACTURER SHALL PREPARE SHOP DRAWINGS AND/OR PROTOTYPE SAMPLES FOR CHECKING AND APPROVAL BY ASIG PRIOR TO MANUFACTURE. ASIG RESERVES THE RIGHT TO REJECT ITEMS THAT DO NOT MEET THE SPECIFICATION REQUIREMENTS. ALL SPECIFICATIONS ARE THE PROPERTY OF ASIG, AND ALONG WITH CUSTOM DESIGNS AND PRINTS, CANNOT BE USED WITHOUT WRITTEN PERMISSION. THE SAME SHALL BE RETURNED AT THE COMPLETION OF THE WORK. DO NOT SCALE DRAWINGS. ALL MEASUREMENTS MUST BE CHECKED AT THE SITE BY THE CONTRACTOR OR FF&E MANUFACTURER. QUANTITIES LISTED ARE FOR REFERENCE ONLY AND ARE SUBJECT TO CHANGE. PURCHASING AGENT SHALL VERIFY ALL QUANTITIES AGAINST PLANS PRIOR TO ISSUANCE OF PURCHASE ORDERS. ANY DISCREPANCIES SHALL BE BROUGHT TO THE ATTENTION OF JL PRIOR TO PURCHASING. VENDORS TO DIRECT ALL QUERIES THROUGH CLENT' SPURCHASING AGENT. THE IMAGES CONTAINED HEREIN ARE NOT TO BE USED FOR THE ENGINEERING OR MANUFACTURING OF THE PRODUCT DEPICTED HEREON. MANUFACTURER TO BE RESPONSIBLE FOR THE ENGINEERING, FUNCTIONALITY AND DURABILITY OF THE FINAL PRODUCT. NEITHER THESE IMAGES NOR THE DESIGN INTENT REFLECTED THEREON SHALL BE USED IN ANY MANNER WHICH MAY RESULT IN AN INFRINGEMENT OF ANY COPYRIGHTS, TRADEMARKS, PATENTS OR OTHER INTELLECTUAL PROPERTY RIGHTS. MANUFACTURER SHALL BE SOLELY RESPONSIBLE FOR COMPLIANCE WITH ALL APPLICABLE U.S. AND OTHER LAWS REGARDING COPYRIGHTS, TRADEMARKS, PATENTS AND INTELLECTUAL PROPERTY RIGHTS, AND SHALL INDEMNIFY AND HOLD ASIG, AND ALL OF ITS RELATED ENTITIES, HARMLESS FROM ANY CLAIMS, DAMAGES OR EXPENSES RESULTING FROM ANY NEGLIGENT OR WILLFUL VIOLATION OF THE SAME.

制造商应当准备施工图和 / 或原型样品生产前检查和杰璐设计批准。杰璐设计有权否决项不符合规范要求。所有的规格是杰璐设计的财产, 以及定制的设计和打印, 不能没有书面许可使用。同样应当退还的完成工作。没有图纸。必须检查所有测量在现场由承包商或制造商。FF&E 列出数量仅供参考, 如有更改, 恕。采购员应核实数量与计划发行采购订单之前。任何差异应杰之前采购的注意。供应商直接所有查询通过 CLENTS PURCHASING 代理。本文所包含的图像不用于工程或制造产品的描述在此。制造商负责工程、功能和最终产品的耐用性。这些图像和设计意图的反映上应以任何方式使用, 可能会导致侵犯任何版权、商标、专利或其他知识产权。制造商应全权负责遵守所有适用的美国和其他法律有关版权、商标、专利和知识产权, 并应赔偿并持有方, 和所有相关的实体, 无害的任何索赔、损失或费用所产生的任何疏忽或故意违反相同

MATERIAL SPECIFICATIONS

材料说明书

GENERAL NOTES 说明

1. MANUFACTURER TO PROVIDE ASIG DESIGN SHOP DRAWINGS AND 12" X12" FINISH SAMPLES FOR ALL EXPOSED FINISH MATERIALS FOR APPROVAL PRIOR TO PRODUCTION.
制造商提供 ASIG 施工图和 12 "X12" 完成所有样品接触材料批准之前生产完成。
2. MANUFACTURER TO WORK IN CONJUNCTION WITH RS DESIGNER TO ENSURE PROPER PROPORTIONS AND DESIGN INTENT.
制造商与 ASIG 设计师一起工作，确保正确比例和设计意图。
3. SHOP DRAWINGS ARE TO INDICATE COMPLETE DIMENSIONS, WOOD SPECIES, FINISH, BASIC CONSTRUCTION, AND ALL REQUIRED HARDWARE AND MUST SHOW ALL VISIBLE BLOCKING.
施工图是显示完整的尺寸，木材品种，完成，基本结构与所有规定的五金配件和所有规定的五金配件
4. MANUFACTURER TO DESIGN AND PROVIDE ANY STRUCTURAL REINFORCEMENT ASIG REQUIRED AND ADVISE WHEN THE STRUCTURE REQUIREMENT IS IN CONFLICT WITH THE DESIGN INTENT.
制造商设计和提供任何结构性加固要求和建议杰璐设计时结构要求是在冲突与设计意图。
5. MANUFACTURER TO PROVIDE PROTOTYPE FOR ASIG APPROVAL FOR ALL SEATING AND ITEMS WITH LARGE QUANTITIES OR PER PROJECT IF THE SPECIFICATION REQUIRES IT.
制造商提供原型杰璐设计所有座位和批准项目与大量或每个项目如果规范要求。
6. ALL WOOD TO BE KILN DRIED AND TREATED.
所有木材烘干和处理过的
7. ALL MATERIAL TO BE CLEAN AND FREE OF PEST, AND WOOD WILL BE TERMITE FREE.
所有材料保持清洁和防虫，和木材防虫。
8. ALL HARDWARE (HINGES, SCREWS, BOLTS, ETC) MUST BE CORROSION PROOF, AND MUST BE APPROPRIATELY DURABLE FOR APPLICATION.
所有的硬件（铰链、螺丝、螺栓等）必须抗腐蚀，耐用。
9. ALL MATERIAL AND METHOD OF CONSTRUCTION MUST MEET OR EXCEED ALL STATE AND LOCAL FIRE & SAFETY CODES APPLICABLE TO PROJECTS LOCATION.
所有材料与结构的必须符合或超过国际当地消防安全规范及条例。
10. ALL FURNITURE MUST BE CONTRACT QUALITY AND SUITABLE FOR COMMERCIAL USE. PRODUCT MUST BE STRUCTURALLY SOUND WITH PROPER PROPORTIONS TO PREVENT TIPPING.
所有家具都必须合同质量和适合商业用途。产品结构牢固，带防翻装置。

铂尔曼自助餐厅
PULLMAN RESTAURANT
MATERIAL LIST 材料清单

ISSUED 发表时间: 2020.1.22

材料表 FINISH SCHEDULE

地坪 FLOORING

CT-02	灰色防滑地砖 CERAMIC TILE 名称 圣奥丁 编号 CSASHSGN60 颜色 灰色 GRAY 尺寸 600X600mm 燃烧性能等级 A
CT-14	深灰色鱼骨拼木纹砖 CERAMIC TILE 名称 木纹砖 编号 颜色 灰色 GRAY 尺寸 200X1200mm 燃烧性能等级 A
CT-17	水泥砖 CERAMIC TILE 名称 水泥砖 编号 颜色 灰色 GRAY 尺寸 600X600mm 燃烧性能等级 A
ST-16	黑色水磨石 TERRAZZO 名称 水磨石 编号 颜色 黑色 BLACK 尺寸 600X600mm 燃烧性能等级 A

墙面 WALLS

ST-08	米色大理石 MARBLE 名称 米色大理石 编号 颜色 米色 BEIGE 尺寸 燃烧性能等级 A
GL-01	玻璃 GLASS 名称 透明玻璃 编号 颜色 透明 TRANSPARENT 尺寸 燃烧性能等级 A
GL-06	波浪玻璃 GLASS 名称 波浪玻璃 编号 颜色 透明 TRANSPARENT 尺寸 燃烧性能等级 A
WD-06	黑色木饰面 BLACK WOOD 名称 木饰面 编号 颜色 黑色 BLACK 尺寸 燃烧性能等级 B1
CT-15	黑色瓷砖 BLACK TILE 名称 黑色瓷砖 编号 颜色 黑色 BLACK 尺寸 75X150mm 燃烧性能等级 A
MT-01	黑色金属 BLACK METAL 名称 黑色金属 编号 颜色 黑色 BLACK 尺寸 燃烧性能等级 A
MT-04	金色金属 GOLD METAL 名称 金色金属 编号 颜色 金色 GOLD 尺寸 燃烧性能等级 A
WD-01	蓝色墙布 BLU WALL FABRIC 名称 蓝色墙布 编号 颜色 蓝色 BLU 尺寸 燃烧性能等级 B1
WD-02	深灰色墙布 GRAY WALL FABRIC 名称 深灰色墙布 编号 颜色 深灰色 DARK GRAY 尺寸 燃烧性能等级 B1
WD-04	植物墙布 PLANT WALL FABRIC 名称 植物墙布 编号 颜色 深蓝色 DARK BLUE 尺寸 燃烧性能等级 B1

BR-06	灰色砖块 GRAY BRICK 名称 灰色砖块 编号 颜色 灰色 GRAY 尺寸 燃烧性能等级 A
-------	--

天花 CEILING

PT-01	白色乳胶漆 WHITE LATEX PAINT 名称 白色乳胶漆 编号 颜色 白色 WHITE 尺寸 燃烧性能等级 A
PT-02	深灰色乳胶漆 GRAY LATEX PAINT 名称 深灰色乳胶漆 编号 颜色 深灰色 DARK GRAY 尺寸 燃烧性能等级 A
PT-06	灰色乳胶漆 GRAY LATEX PAINT 名称 灰色乳胶漆 编号 颜色 灰色 GRAY 尺寸 燃烧性能等级 A
PVC-01	白色软膜 WHITE SOFT FILM 名称 白色软膜 编号 颜色 白色 WHITE 尺寸 燃烧性能等级 B1
WD-19	深灰色木地板 WOOD 名称 木地板 编号 颜色 深灰色 DARK GRAY 尺寸 90mm*510mm 燃烧性能等级 B1

家具 FURNITURE

ST-01	白色大理石 WHITE MARBLE 名称 大理石 编号 颜色 白色 WHITE 尺寸 燃烧性能等级 A
ST-07	灰色大理石 GRAY MARBLE 名称 大理石 编号 颜色 灰色 GRAY 尺寸 燃烧性能等级 A
ST-51	黑色大理石 BLACK MARBLE 名称 黑色大理石 编号 颜色 黑色 BLACK 尺寸 燃烧性能等级 A
ST-53	白色水磨石 WHITE TERRAZZO 名称 水磨石 编号 颜色 白色 WHITE 尺寸 燃烧性能等级 A
GL-07	黑镜 BLACK MIRROR 名称 黑镜 编号 颜色 黑色 BLACK 尺寸 燃烧性能等级 A
FB-60	蓝色绒布 BLU FABRIC 名称 绒布 编号 颜色 蓝色 BLUE 尺寸 燃烧性能等级 B1

LH-58	咖啡色牛皮 BROWN LEATHER 名称 牛皮 编号 颜色 咖啡色 BROWN 尺寸 燃烧性能等级 B1
-------	---

LH-59	深蓝色牛皮 DARK BLU LEATHER 名称 牛皮 编号 颜色 深蓝色 DARK BLUE 尺寸 燃烧性能等级 B1
-------	--

WD-61	灰色木饰面 GRAY WOOD 名称 木饰面 编号 颜色 深灰色 DARK GRAY 尺寸 燃烧性能等级 B1
-------	--

PURCHASING AGENT TO VERIFY ALL QUANTITIES AND PRICES PRIOR TO ORDER. PRICES ARE ESTIMATES ONLY FOR BUDGET PURPOSES. ALL PRICES ARE FOR PRODUCT ONLY AND DO NOT INCLUDE SALES TAX, FREIGHT CHARGES, ETC. BUDGET DOES NOT INCLUDE ARTWORK, PLUMBING FIXTURES AND FITTINGS OR ACCESSORIES, EQUIPMENT (IE. TV)

采购代理之前验证所有数量和价格秩序。价格估计只对预算的目的。所有的价格都是
仅供产品,不包括营业税、运费,等。预算不包括艺术品、管道装置和配件或附件,设备(即。电视)

NUMBER 材料编号： PT-01

MATERIAL NAME 材料名称： 白色乳胶漆 WHITE LATEX PAINT

MANUFACTURER 供应商：

立邦

CONTACT 联系人：

王琼

EMAIL 电子邮件：

TELEPHONE 电话：

13918148955

MODEL 型号：

OW033-4 珍珠白

NAME 名称：

白色乳胶漆

DESCRIPTION 形容：

TYPE 分类：

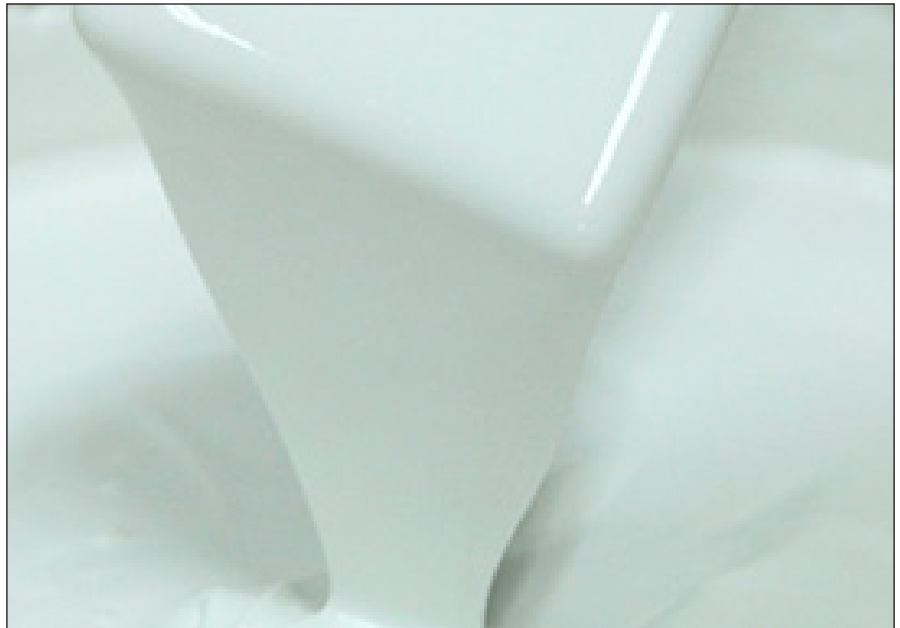

WEB 网址：

SPECIFICATION 描述

MATERIAL 材料：

乳胶漆 LATEX PAINT

COLOR 颜色：

白色 WHITE

LUSTER 光泽度：

哑光 MATTE

Manufacturer shall prepare shop drawings and/or prototype samples for checking and approval by JL prior to manufacture. JL reserves the right to reject items that do not meet the specification requirements. All specifications are the property of RS, and along with custom designs and prints, cannot be used without written permission. The same shall be returned at the completion of the work. Do not scale drawings. All measurements must be checked at the site by the contractor or manufacturer. Quantities listed are for reference only and are subject to change. Purchasing agent shall verify all quantities against plans prior to issuance of Purchase Orders. Any discrepancies shall be brought to the attention of JL prior to purchasing. Vendors to direct all queries through client's purchasing agent. The images contained herein are not to be used for the engineering or manufacturing of the product depicted hereon. Manufacturer to be responsible for the engineering, functionality and durability of the final product. Neither these images nor the design intent reflected thereon shall be used in any manner which may result in an infringement of any copyrights, trademarks, patents or other intellectual property rights. Manufacturer shall be solely responsible for compliance with all applicable U.S. and other laws regarding copyrights, trademarks, patents and intellectual property rights, and shall indemnify and hold JL and all of its related entities, harmless from any claims, damages or expenses resulting from any negligent or willful violation of the same. These images are for overall look and feel of the proposed design direction only, do not represent previous or future specifications, will not be imitated by RS, and are not to be used for the engineering or manufacturing of the product depicted hereon. Neither these images nor the design direction reflected thereon shall be used in any manner which may result in an infringement of any copyrights, trademarks, patents or other intellectual property rights. Please refer to the Table of Contents for specification issue.

制造商应当准备施工图和/或原型样品生产前检查和批准。JL 有权否决不符合规范要求。所有的规格是 RS 的财产，以及定制的设计和打印，不能没有书面许可使用。同样应当退还的完成工作。没有图纸，必须检查所有测量在现场由承包商或制造商。列出数量仅供参考，如有更改，恕不另行通知。采购员应核实数量计划发行采购订单之前。供应商直接所有查询通过客户的采购代理。本文所包含的图像不用于工程或制造产品的描述在此。制造商负责工程、功能和最终产品的耐用性。这些图像和设计 intent reflected 上以任何方式使用，可能会导致任何的侵权行为版权、商标、专利或其他知识产权。制造商应当单独负责遵守所有适用的美国和其他涉及版权的法律、商标、专利和知识产权，并应赔偿并持有，所有其相关的实体，无条件的任何索赔、损失或产生的任何费用疏忽或故意违反相同。这些图像的整体外观和感觉提出了设计方向，不代表之前或之后的规格，不由 JL 模仿，不用于工程或产品的制造描述在此。这些图片和设计方向上应反映出以任何方式使用，可能会导致侵犯任何版权、商标、专利或其他知识产权。请参阅表的内容规范的问题。

-ALL MEASUREMENTS TO BE VERIFIED AGAINST DRAWINGS AND CURRENT BUILDING CONDITIONS.

-MANUFACTURER TO PROVIDE SHOP DRAWINGS, DETAILS AND FINISH SAMPLES TO ASIG DESIGN FOR FINAL APPROVAL PRIOR TO PRODUCTION/INSTALLATION.

-ALL MATERIALS USED MUST MEET OR EXCEED ALL APPLICABLE FEDERAL, STATE AND LOCAL FLAME CODE REQUIREMENTS, INCLUDING CHINA

-WATER RESISTANCE RATE IS 48%. TOPCOAT NEEDS WATERPROOF, MILDEW-PROOF AND ANTI-CORROSION. PRIMER IS MODIFIED ACRYLIC TOPCOAT.

- 所有尺寸须与图纸及现在情况核实

- 制造商须与生产或安装前向客人提供图纸有样板以作最后批核

- 所有物料须符合或超于所有适用国家或当地之防火条例标准，包括中国大陸

- 耐水率达到 48%，面漆需要防水、防腐、防霉，底漆为改性丙烯酸面漆

NUMBER 材料编号：PT-02

MATERIAL NAME 材料名称：深灰色乳胶漆 DARK GRAY LATEX PAINT

MANUFACTURER 供应商：

立邦

CONTACT 联系人：

王琼

EMAIL 电子邮件：

TELEPHONE 电话：

13918148955

MODEL 型号：

NN1300-1

NAME 名称：

黑土地

DESCRIPTION 形容：

TYPE 分类：

WEB 网址：

SPECIFICATION 描述

MATERIAL 材料：

乳胶漆 LATEX PAINT

COLOR 颜色：

深灰色 DARK GRAY

LUSTER 光泽度：

哑光 MATTE

Manufacturer shall prepare shop drawings and/or prototype samples for checking and approval by JL prior to manufacture. JL reserves the right to reject items that do not meet the specification requirements. All specifications are the property of RS, and along with custom designs and prints, cannot be used without written permission. The same shall be returned at the completion of the work. Do not scale drawings. All measurements must be checked at the site by the contractor or manufacturer. Quantities listed are for reference only and are subject to change. Purchasing agent shall verify all quantities against plans prior to issuance of Purchase Orders. Any discrepancies shall be brought to the attention of JL prior to purchasing. Vendors to direct all queries through client's purchasing agent. The images contained herein are not to be used for the engineering or manufacturing of the product depicted hereon. Manufacturer to be responsible for the engineering, functionality and durability of the final product. Neither these images nor the design intent reflected thereon shall be used in any manner which may result in an infringement of any copyrights, trademarks, patents or other intellectual property rights. Manufacturer shall be solely responsible for compliance with all applicable U.S. and other laws regarding copyrights, trademarks, patents and intellectual property rights, and shall indemnify and hold JL and all of its related entities, harmless from any claims, damages or expenses resulting from any negligent or willful violation of the same. These images are for overall look and feel of the proposed design direction only, do not represent previous or future specifications, will not be imitated by RS, and are not to be used for the engineering or manufacturing of the product depicted hereon. Neither these images nor the design direction reflected thereon shall be used in any manner which may result in an infringement of any copyrights, trademarks, patents or other intellectual property rights. Please refer to the Table of Contents for specification issue.

制造商应当准备施工图和/或原型样品生产前检查和批准 JL。JL 有权否决不符合规范要求。所有的规格是 RS 的财产，以及定制的设计和打印，不能没有书面许可使用。同样应当退还的完成工作。没有图纸，必须检查所有测量在现场由承包商或制造商。列出数量仅供参考，如有更改，恕不另行通知。采购员应核实数量计划发行采购订单之前。供应商直接所有查询通过客户的采购代理。本文所包含的图像不用于工程或制造产品的描述在此。制造商负责工程、功能和最终产品的耐用性。这些图像和设计 intent reflected 上应以任何方式使用，可能会导致任何的侵权行为版权、商标、专利或其他知识产权。制造商应当单独负责遵守所有适用的美国和其他涉及版权的法律、商标、专利和知识产权，并应赔偿并持有，所有其相关的实体，无条件的任何索赔、损失或产生的任何费用疏忽或故意违反相同。这些图像的整体外观和感觉提出了设计方向，不代表之前或之后的规格，不由 JL 模仿，不用于工程或产品的制造描述在此。这些图片和设计方向上应反映出来以任何方式使用，可能会导致侵犯任何版权、商标、专利或其他知识产权。请参阅表的内容规范的问题。

-ALL MEASUREMENTS TO BE VERIFIED AGAINST DRAWINGS AND CURRENT BUILDING CONDITIONS.

-MANUFACTURER TO PROVIDE SHOP DRAWINGS, DETAILS AND FINISH SAMPLES TO ASIG DESIGN FOR FINAL APPROVAL PRIOR TO PRODUCTION/INSTALLATION.

-ALL MATERIALS USED MUST MEET OR EXCEED ALL APPLICABLE FEDERAL, STATE AND LOCAL FLAME CODE REQUIREMENTS, INCLUDING CHINA

-WATER RESISTANCE RATE IS 48%. TOPCOAT NEEDS WATERPROOF, MILDEW-PROOF AND ANTI-CORROSION. PRIMER IS MODIFIED ACRYLIC TOPCOAT.

- 所有尺寸须与图纸及现在情况核实

- 制造商须与生产或安装前向客人提供图纸有样板以作最后批核

- 所有物料须符合或超于所有适用国家或当地之防火条例标准，包括中国大陸

- 耐水率达到 48%，面漆需要防水、防霉、防腐，底漆为改性丙烯酸面漆

NUMBER 材料编号： PT-06

MATERIAL NAME 材料名称： 灰色乳胶漆 GRAY LATEX PAINT

MANUFACTURER 供应商：

立邦

CONTACT 联系人：

王琼

EMAIL 电子邮件：

TELEPHONE 电话：

13918148955

MODEL 型号：

NN1390-2

NAME 名称：

岩灰

DESCRIPTION 形容：

TYPE 分类：

WEB 网址：

SPECIFICATION 描述

MATERIAL 材料：

乳胶漆 LATEX PAINT

COLOR 颜色：

灰色 GRAY

LUSTER 光泽度：

哑光 MATTE

Manufacturer shall prepare shop drawings and/or prototype samples for checking and approval by JL prior to manufacture. JL reserves the right to reject items that do not meet the specification requirements. All specifications are the property of RS, and along with custom designs and prints, cannot be used without written permission. The same shall be returned at the completion of the work. Do not scale drawings. All measurements must be checked at the site by the contractor or manufacturer. Quantities listed are for reference only and are subject to change. Purchasing agent shall verify all quantities against plans prior to issuance of Purchase Orders. Any discrepancies shall be brought to the attention of JL prior to purchasing. Vendors to direct all queries through client's purchasing agent. The images contained herein are not to be used for the engineering or manufacturing of the product depicted hereon. Manufacturer to be responsible for the engineering, functionality and durability of the final product. Neither these images nor the design intent reflected thereon shall be used in any manner which may result in an infringement of any copyrights, trademarks, patents or other intellectual property rights. Manufacturer shall be solely responsible for compliance with all applicable U.S. and other laws regarding copyrights, trademarks, patents and intellectual property rights, and shall indemnify and hold JL and all of its related entities, harmless from any claims, damages or expenses resulting from any negligent or willful violation of the same. These images are for overall look and feel of the proposed design direction only, do not represent previous or future specifications, will not be imitated by RS, and are not to be used for the engineering or manufacturing of the product depicted hereon. Neither these images nor the design direction reflected thereon shall be used in any manner which may result in an infringement of any copyrights, trademarks, patents or other intellectual property rights. Please refer to the Table of Contents for specification issue.

制造商应当准备施工图和/或原型样品生产前检查和批准 JL。JL 有权否决不符合规范要求。所有的规格是 RS 的财产，以及定制的设计和打印，不能没有书面许可使用。同样应当退还的完成工作。没有图纸，必须检查所有测量在现场由承包商或制造商。列出数量仅供参考，如有更改，恕不另行通知。采购员应核实数量计划发行采购订单之前。供应商直接所有查询通过客户的采购代理。本文所包含的图像不用于工程或制造产品的描述在此。制造商负责工程、功能和最终产品的耐用性。这些图像和设计 intent reflected 上应以任何方式使用，可能会导致任何的侵权行为版权、商标、专利或其他知识产权。制造商应当单独负责遵守所有适用的美国和其他涉及版权的法律、商标、专利和知识产权，并应赔偿并持有，所有其相关的实体，无条件的任何索赔、损失或产生的任何费用疏忽或故意违反相同。这些图像的整体外观和感觉提出了设计方向，不代表之前或之后的规格，不由 JL 模仿，不用于工程或产品的制造描述在此。这些图片和设计方向上应反映出来以任何方式使用，可能会导致侵犯任何版权、商标、专利或其他知识产权。请参阅表的内容规范的问题。

-ALL MEASUREMENTS TO BE VERIFIED AGAINST DRAWINGS AND CURRENT BUILDING CONDITIONS.

-MANUFACTURER TO PROVIDE SHOP DRAWINGS, DETAILS AND FINISH SAMPLES TO ASIG DESIGN FOR FINAL APPROVAL PRIOR TO PRODUCTION/INSTALLATION.

-ALL MATERIALS USED MUST MEET OR EXCEED ALL APPLICABLE FEDERAL, STATE AND LOCAL FLAME CODE REQUIREMENTS, INCLUDING CHINA

-WATER RESISTANCE RATE IS 48%. TOPCOAT NEEDS WATERPROOF, MILDEW-PROOF AND ANTI-CORROSION. PRIMER IS MODIFIED ACRYLIC TOPCOAT.

- 所有尺寸须与图纸及现在情况核实

- 制造商须与生产或安装前向客人提供图纸有样板以作最后批核

- 所有物料须符合或超于所有适用国家或当地之防火条例标准，包括中国大陸

- 耐水率达到 48%，面漆需要防水、防腐、防腐，底漆为改性丙烯酸面漆

NUMBER 材料编号：WD-06
MATERIAL NAME 材料名称：黑色木饰面 BLACK WOOD

MANUFACTURER 供应商：

科定

CONTACT 联系人：

王达

EMAIL 电子邮件：

TELEPHONE 电话：

15901922086

MODEL 型号：

K6187BS

NAME 名称：

白橡木钢刷实木拼

DESCRIPTION 形容：

WEB 网址：



SPECIFICATION 描述

SIZE 尺寸：

详见图纸尺寸

TYPE 种类：

木饰面 WOOD VENEER

THICKNESS 厚度：

3mm

MATERIAL 材料

白橡木 OAK

WOOD GRAIN 木纹：

开放式 OPEN

COLOR 颜色：

黑色 BLACK

FINISH 道漆：

半哑光 SATIN

Manufacturer shall prepare shop drawings and/or prototype samples for checking and approval by JL prior to manufacture.

JL reserves the right to reject items that do not meet the specification requirements. All specifications are the property of RS, and along with custom designs and prints, cannot be used without written permission. The same shall be returned at the completion of the work.

Do not scale drawings. All measurements must be checked at the site by the contractor or manufacturer.

Quantities listed are for reference only and are subject to change. Purchasing agent shall verify all quantities against plans prior to issuance of Purchase Orders. Any discrepancies shall be brought to the attention of JL prior to purchasing. Vendors to direct all queries through client's purchasing agent. The images contained herein are not to be used for the engineering or manufacturing of the product depicted hereon. Manufacturer to be responsible for the engineering, functionality and durability of the final product. Neither these images nor the design intent reflected thereon shall be used in any manner which may result in an infringement of any copyrights, trademarks, patents or other intellectual property rights. Manufacturer shall be solely responsible for compliance with all applicable U.S. and other laws regarding copyrights, trademarks, patents and intellectual property rights, and shall indemnify and hold JL and all of its related entities, harmless from any claims, damages or expenses resulting from any negligent or willful violation of the same. These images are for overall look and feel of the proposed design direction only, do not represent previous or future specifications, will not be imitated by RS, and are not to be used for the engineering or manufacturing of the product depicted hereon. Neither these images nor the design direction reflected thereon shall be used in any manner which may result in an infringement of any copyrights, trademarks, patents or other intellectual property rights. Please refer to the Table of Contents for specification issue.

制造商应当准备施工图和 / 或原型样品生产前检查和批准 JL。
JL 有权否决不符合规范要求。所有的规格是财产，以及定制的设计和打印，不能没有书面许可使用。同样应当退还的完成工作。
没有图纸，必须检查所有测量在现场由承包商或制造商。列出数量仅供参考，如有更改，恕不另行通知。
采购员应核实数量计划发行采购订单之前。供应商直接所有查询通过客户的采购。
本文所包含的图像不用于工程或制造产品的描述在此。制造商负责工程、功能和最终产品的耐用性。这些图像和设计 intent reflected 上以任何方式使用，可能会导致任何的侵权行为版权、商标、专利或其他知识产权。制造商应当单独负责遵守所有适用的美国和其他涉及版权的法律、商标、专利和知识产权，并应赔偿并持有，所有其相关的实体，无条件的任何索赔。损失或产生的任何费用疏忽或故意违反相同。这些图像的整体外观和感觉提出了设计方向，不代表之前或之后的规格，会由 JL 模仿，不用于工程或产品的制造描述在此。这些图片和设计方向上应反映出以任何方式使用，可能会导致侵犯任何版权、商标、专利或其他知识产权。请参阅表的内容规范的问题。

- REFER TO DRAWINGS FOR EXACT LOCATION AND DIMENSIONS. LOCATION & DIMENSIONS.

- MUST BE CONTRACT QUALITY AND SUITABLE FOR HEAVY COMMERCIAL USE.

- QUANTITY: MUST BE VERIFIED BY GENERAL CONTRACTOR.

- MUST MEET ALL STATE AND LOCAL FIRE CODES, CLASS "A" OR EQUIVALENT.

- ALL WOOD TO BE KILN DRIED AND TREATED.

- ALL MATERIAL TO BE CLEAN AND FREE OF PEST, AND WOOD WILL BE TERMITE FREE.

- 具体位置和尺寸请参考图纸

- 在切割和装运地毯之前，提供样品以供 ASIG 批准

- 数量：必须由总承包商核实

- 必须符合所有州和当地的消防法规，等级“A”或相同等级

- 所有木材均需做烘干处理

- 所有材料应保持清洁防虫及木材防蛾

NUMBER 材料编号：WD-19
MATERIAL NAME 材料名称：深灰色木地板 DARK GRAY WOOD

MANUFACTURER 供应商：

imondi

CONTACT 联系人：

徐远见

EMAIL 电子邮件：

jay.xu@imondi.com

TELEPHONE 电话：

13917651807

MODEL 型号：

FCH001P

NAME 名称：

Obsidian

DESCRIPTION 形容：

WEB 网址：

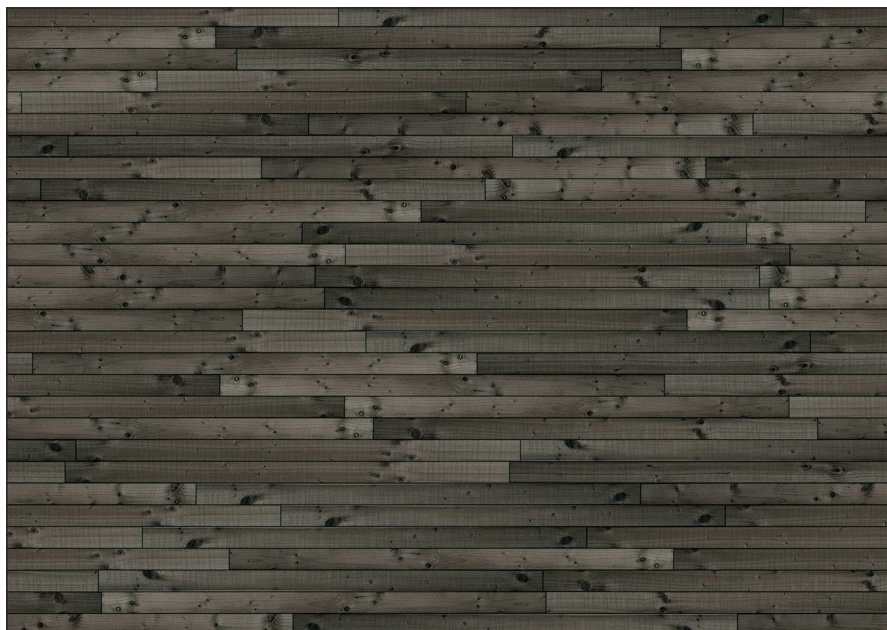

SPECIFICATION 描述

SIZE 尺寸：

90X510MM

TYPE 种类：

THICKNESS 厚度：

15mm

MATERIAL 材料

橡木 OAK

WOOD GRAIN 木纹：

开放式 OPEN

COLOR 颜色：

深灰色 DARK GRAY

FINISH 道漆：

哑光 MATTE

Manufacturer shall prepare shop drawings and/or prototype samples for checking and approval by JL prior to manufacture.

JL reserves the right to reject items that do not meet the specification requirements. All specifications are the property of RS, and along with custom designs and prints, cannot be used without written permission. The same shall be returned at the completion of the work.

Do not scale drawings. All measurements must be checked at the site by the contractor or manufacturer.

Quantities listed are for reference only and are subject to change. Purchasing agent shall verify all quantities against plans prior to issuance of Purchase Orders. Any discrepancies shall be brought to the attention of JL prior to purchasing. Vendors to direct all queries through client's purchasing agent. The images contained herein are not to be used for the engineering or manufacturing of the product depicted hereon. Manufacturer to be responsible for the engineering, functionality and durability of the final product. Neither these images nor the design intent reflected thereon shall be used in any manner which may result in an infringement of any copyrights, trademarks, patents or other intellectual property rights. Manufacturer shall be solely responsible for compliance with all applicable U.S. and other laws regarding copyrights, trademarks, patents and intellectual property rights, and shall indemnify and hold JL and all of its related entities, harmless from any claims, damages or expenses resulting from any negligent or willful violation of the same. These images are for overall look and feel of the proposed design direction only, do not represent previous or future specifications, will not be imitated by RS, and are not to be used for the engineering or manufacturing of the product depicted hereon. Neither these images nor the design direction reflected thereon shall be used in any manner which may result in an infringement of any copyrights, trademarks, patents or other intellectual property rights. Please refer to the Table of Contents for specification issue.

制造商应当准备施工图和/或原型样品生产前检查和批准 JL。
JL 有权否决不符合规范要求、所有的规格是财产，以及定制的设计和打印，不能没有书面许可使用。同样应当退还的完成工作。
没有图纸，必须检查所有测量在现场由承包商或制造商。列出数量仅供参考，如有更改，恕不另行通知。
采购员应核实数量计划发行采购订单之前。供应商直接所有查询通过客户的采购。
本文所包含的图像和设计 intent reflected 上以任何方式使用，可能会导致任何的侵权行为版权、商标、专利或其他知识产权。制造商应当单独负责遵守所有适用的美国和其他涉及版权的法律、商标、专利和知识产权，并应赔偿并持有，所有其相关的实体，无条件的任何索赔。损失或产生的任何费用疏忽或故意违反相同。这些图像的整体外观和感觉提出了设计方向，不代表之前或之后的规格，不会由 JL 模仿，不用于工程或产品的制造描述在此。这些图片和设计方向上应反映出以任何方式使用，可能会导致侵犯任何版权、商标、专利或其他知识产权。请参阅表的内容规范的问题。

- REFER TO DRAWINGS FOR EXACT LOCATION AND DIMENSIONS. LOCATION & DIMENSIONS.

- MUST BE CONTRACT QUALITY AND SUITABLE FOR HEAVY COMMERCIAL USE.

- QUANTITY: MUST BE VERIFIED BY GENERAL CONTRACTOR.

- MUST MEET ALL STATE AND LOCAL FIRE CODES, CLASS "A" OR EQUIVALENT.

- ALL WOOD TO BE KILN DRIED AND TREATED.

- ALL MATERIAL TO BE CLEAN AND FREE OF PEST, AND WOOD WILL BE TERMITE FREE.

- 具体位置和尺寸请参考图纸

- 在切割和装运地毯之前，提供样品以供 ASIG 批准

- 数量：必须由总承包商核实

- 必须符合所有州和当地的消防法规，等级“A”或同等等级

- 所有木材均需做烘干处理

- 所有材料应保持清洁防虫及木材防蛾

NUMBER 材料编号：WD-61
MATERIAL NAME 材料名称：灰色木饰面 GRAY WOOD

MANUFACTURER 供应商：

科定

CONTACT 联系人：

王达

EMAIL 电子邮件：

TELEPHONE 电话：

15901922086

MODEL 型号：

K6569FS

NAME 名称：

白橡木钢刷实木拼

DESCRIPTION 形容：

WEB 网址：

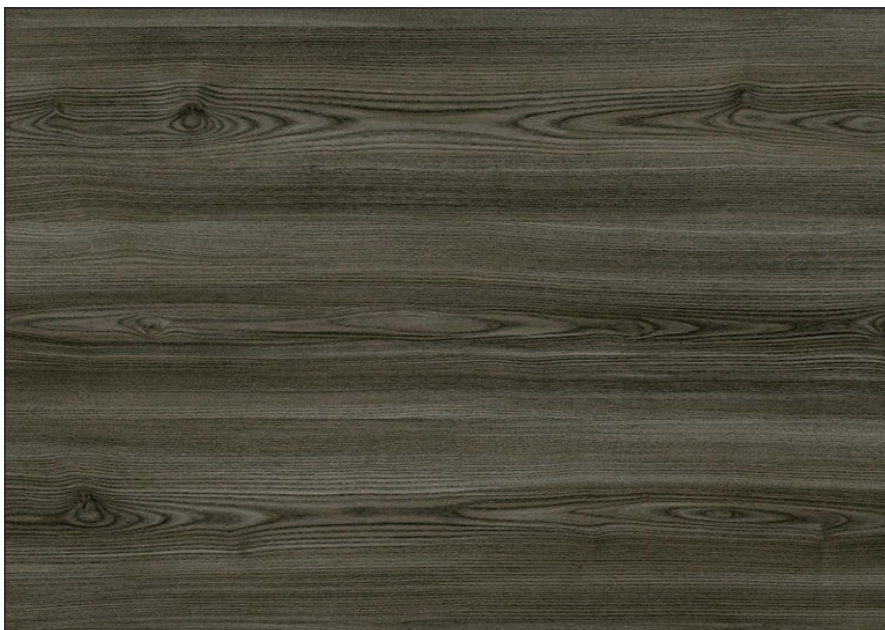

SPECIFICATION 描述

SIZE 尺寸：

详见图纸尺寸

TYPE 种类：

木饰面 WOOD VENEER

THICKNESS 厚度：

3mm

MATERIAL 材料

白橡木 OAK

WOOD GRAIN 木纹：

开放式 OPEN

COLOR 颜色：

深灰色 DARK GRAY

FINISH 道漆：

哑光 MATTE

Manufacturer shall prepare shop drawings and/or prototype samples for checking and approval by JL prior to manufacture.

JL reserves the right to reject items that do not meet the specification requirements. All specifications are the property of RS, and along with custom designs and prints, cannot be used without written permission. The same shall be returned at the completion of the work.

Do not scale drawings. All measurements must be checked at the site by the contractor or manufacturer.

Quantities listed are for reference only and are subject to change. Purchasing agent shall verify all quantities against plans prior to issuance of Purchase Orders. Any discrepancies shall be brought to the attention of JL prior to purchasing. Vendors to direct all queries through client's purchasing agent. The images contained herein are not to be used for the engineering or manufacturing of the product depicted hereon. Manufacturer to be responsible for the engineering, functionality and durability of the final product. Neither these images nor the design intent reflected thereon shall be used in any manner which may result in an infringement of any copyrights, trademarks, patents or other intellectual property rights. Manufacturer shall be solely responsible for compliance with all applicable U.S. and other laws regarding copyrights, trademarks, patents and intellectual property rights, and shall indemnify and hold JL and all of its related entities, harmless from any claims, damages or expenses resulting from any negligent or willful violation of the same. These images are for overall look and feel of the proposed design direction only, do not represent previous or future specifications, will not be imitated by RS, and are not to be used for the engineering or manufacturing of the product depicted hereon. Neither these images nor the design direction reflected thereon shall be used in any manner which may result in an infringement of any copyrights, trademarks, patents or other intellectual property rights. Please refer to the Table of Contents for specification issue.

制造商应当准备施工图和 / 或原型样品生产前检查和批准 JL。
JL 有权否决不符合规范要求。所有的规格是财产，以及定制的设计和打印，不能没有书面许可使用。同样应当退还的完成工作。
没有图纸，必须检查所有测量在现场由承包商或制造商。列出数量仅供参考，如有更改，恕不另行通知。
采购员应核实数量计划发行采购订单之前。供应商直接所有查询通过客户的采购代理。
本文所包含的图像不用于工程或制造产品的描述在此。制造商负责工程、功能和最终产品的耐用性。这些图像和设计 intent reflected 上以任何方式使用，可能会导致任何的侵权行为版权、商标、专利或其他知识产权。制造商应当单独负责遵守所有适用的美国和其他涉及版权的法律、商标、专利和知识产权，并应赔偿并持有，所有其相关的实体，无条件的任何索赔、损失或产生的任何费用疏忽或故意违反相同。这些图像的整体外观和感觉提出了设计方向，不代表之前或之后的规格，不会由 JL 模仿，不用于工程或产品的制造描述在此。这些图片和设计方向上应反映出来以任何方式使用，可能会导致侵犯任何版权、商标、专利或其他知识产权。请参阅表的内容规范的问题。

- REFER TO DRAWINGS FOR EXACT LOCATION AND DIMENSIONS. LOCATION & DIMENSIONS.

- MUST BE CONTRACT QUALITY AND SUITABLE FOR HEAVY COMMERCIAL USE.

- QUANTITY: MUST BE VERIFIED BY GENERAL CONTRACTOR.

- MUST MEET ALL STATE AND LOCAL FIRE CODES, CLASS "A" OR EQUIVALENT.

- ALL WOOD TO BE KILN DRIED AND TREATED.

- ALL MATERIAL TO BE CLEAN AND FREE OF PEST, AND WOOD WILL BE TERMITE FREE.

- 具体位置和尺寸请参考图纸

- 在切割和装运地毯之前，提供样品以供 ASIG 批准

- 数量：必须由总承包商核实

- 必须符合所有州和当地的消防法规，等级“A”或相同等级

- 所有木材均需做烘干处理

- 所有材料应保持清洁防虫及木材防蛾

NUMBER 材料编号： ST-01

MATERIAL NAME 材料名称： 白色大理石 WHITE MARBLE

MANUFACTURER 供应商：

环球石材

CONTACT 联系人：

李小军

EMAIL 电子邮件：

TELEPHONE 电话：

13817057276

MODEL 型号：

鱼肚白

NAME 名称：

DESCRIPTION 形容：

TYPE 分类：



WEB 网址：

SPECIFICATION 描述

MATERIAL 材料

大理石 MARBLE

COLOR 颜色：

白色 WHITE

LUSTER 光泽度：

亮面 POLISHED

SIZE 尺寸：

厚度：20mm

Manufacturer shall prepare shop drawings and/or prototype samples for checking and approval by JL prior to manufacture.

JL reserves the right to reject items that do not meet the specification requirements. All specifications are the property of RS, and along with custom designs and prints, cannot be used without written permission. The same shall be returned at the completion of the work.

Do not scale drawings. All measurements must be checked at the site by the contractor or manufacturer.

Quantities listed are for reference only and are subject to change. Purchasing agent shall verify all quantities against plans prior to issuance of Purchase Orders. Any discrepancies shall be brought to the attention of JL prior to purchasing. Vendors to direct all queries through client's purchasing agent. The images contained herein are not to be used for the engineering or manufacturing of the product depicted hereon. Manufacturer to be responsible for the engineering, functionality and durability of the final product. Neither these images nor the design intent reflected thereon shall be used in any manner which may result in an infringement of any copyrights, trademarks, patents or other intellectual property rights. Manufacturer shall be solely responsible for compliance with all applicable U.S. and other laws regarding copyrights, trademarks, patents and intellectual property rights, and shall indemnify and hold JL and all of its related entities, harmless from any claims, damages or expenses resulting from any negligent or willful violation of the same. These images are for overall look and feel of the proposed design direction only, do not represent previous or future specifications, will not be imitated by RS, and are not to be used for the engineering or manufacturing of the product depicted hereon. Neither these images nor the design direction reflected thereon shall be used in any manner which may result in an infringement of any copyrights, trademarks, patents or other intellectual property rights. Please refer to the Table of Contents for specification issue.

制造商应当准备施工图和/或原型样品生产前检查和批准 JL。

JL 有权否决不符合规范要求。所有的规格是 RS 的财产，以及定制的设计和打印，不能没有书面许可使用。同样应当退还的完成工作。

没有图纸，必须检查所有测量在现场由承包商或制造商。列出数量仅供参考，如有更改，恕不另行通知。采购计划应行采购订单之前。供应商直接所有查询通过客户的采购代理。本文所包含的图像不用于工程或制造产品的描述在此。制造商负责工程、功能和最终产品的耐用性。这些图像和设计 intent 不应以任何方式使用，可能会导致任何的侵权行为版权、商标、专利或其他知识产权。制造商应当单独负责遵守所有适用的美国和其他涉及版权的法律、商标、专利和知识产权，并应赔偿并持有，所有其相关的实体，无条件的任何索赔、损失或产生的任何费用疏忽或故意违反相同。这些图像的整体外观和感觉提出了设计方向，不代表之前或之后的规格，不由 JL 模仿，不用于工程或产品的制造描述在此。这些图片和设计方向上应反映出来以任何方式使用，可能会导致侵犯任何版权、商标、专利或其他知识产权。请参阅表的内容规范的问题。

-ALL MEASUREMENTS TO BE VERIFIED AGAINST DRAWINGS AND CURRENT BUILDING CONDITIONS.

-MANUFACTURER TO PROVIDE SHOP DRAWINGS, DETAILS AND FINISH SAMPLES TO ASIG DESIGN FOR FINAL APPROVAL PRIOR TO PRODUCTION/INSTALLATION.

-ALL MATERIALS USED MUST MEET OR EXCEED ALL APPLICABLE FEDERAL, STATE AND LOCAL FLAME CODE REQUIREMENTS, INCLUDING CHINA

-VOLUME DENSITY: INDOOR FLOOR NOT LESS THAN 2.3G/M³ AND DRY HANGING NOT LESS THAN 2.6G/M³

-MINERAL DENSITY: 2.6-2.8G/M³, HARDNESS: 2.5-5, WATER ABSORPTION NOT EXCEEDING 0.5%.

-所有尺寸须与图纸及现在情况核实

-制造商须与生产或安装前向客人提供图纸有样板以作最后批核

-所有物料须符合或超于所有适用国家或当地之防火条例标准，包括中国大陸

-体积密度：室内地面不小于 2.3g/m³，干挂不小于 2.6g/m³

-矿物密度：2.6-2.8g/m³，硬度：2.5-5，吸水率不超过 0.5%，

NUMBER 材料编号： ST-07

MATERIAL NAME 材料名称： 灰色大理石 GRAY MARBLE

MANUFACTURER 供应商：

环球石材

CONTACT 联系人：

李小军

EMAIL 电子邮件：

TELEPHONE 电话：

13817057276

MODEL 型号：

维纳斯灰

NAME 名称：

DESCRIPTION 形容：

TYPE 分类：



WEB 网址：

SPECIFICATION 描述

MATERIAL 材料

大理石 MARBLE

COLOR 颜色：

灰色 GRAY

LUSTER 光泽度：

亮面 POLISHED

SIZE 尺寸：

厚度：20mm

Manufacturer shall prepare shop drawings and/or prototype samples for checking and approval by JL prior to manufacture. JL reserves the right to reject items that do not meet the specification requirements. All specifications are the property of RS, and along with custom designs and prints, cannot be used without written permission. The same shall be returned at the completion of the work. Do not scale drawings. All measurements must be checked at the site by the contractor or manufacturer. Quantities listed are for reference only and are subject to change. Purchasing agent shall verify all quantities against plans prior to issuance of Purchase Orders. Any discrepancies shall be brought to the attention of JL prior to purchasing. Vendors to direct all queries through client's purchasing agent. The images contained herein are not to be used for the engineering or manufacturing of the product depicted hereon. Manufacturer to be responsible for the engineering, functionality and durability of the final product. Neither these images nor the design intent reflected thereon shall be used in any manner which may result in an infringement of any copyrights, trademarks, patents or other intellectual property rights. Manufacturer shall be solely responsible for compliance with all applicable U.S. and other laws regarding copyrights, trademarks, patents and intellectual property rights, and shall indemnify and hold JL and all of its related entities, harmless from any claims, damages or expenses resulting from any negligent or willful violation of the same. These images are for overall look and feel of the proposed design direction only, do not represent previous or future specifications, will not be imitated by RS, and are not to be used for the engineering or manufacturing of the product depicted hereon. Neither these images nor the design direction reflected thereon shall be used in any manner which may result in an infringement of any copyrights, trademarks, patents or other intellectual property rights. Please refer to the Table of Contents for specification issue.

制造商应当准备施工图和/或原型样品生产前检查和批准 JL。JL 有权否决不符合规范要求。所有的规格是 RS 的财产，以及定制的设计和打印，不能没有书面许可使用。同样应当退还的完成工作。没有图纸，必须检查所有测量在现场由承包商或制造商。列出数量仅供参考，如有更改，恕不另行通知。采购员应核实数量计划发行采购订单之前。供应商直接所有查询通过客户的采购代理。本文所包含的图像不用于工程或制造产品的描述在此。制造商负责工程、功能和最终产品的耐用性。这些图像和设计 intent 上以任何方式使用，可能会导致任何的侵权行为版权、商标、专利或其他知识产权。制造商应当单独负责遵守所有适用的美国和其他涉及版权的法律、商标、专利和知识产权，并应赔偿并持有，所有其相关的实体，无条件的任何索赔、损失或产生的任何费用疏忽或故意违反相同。这些图像的整体外观和感觉提出了设计方向，不代表之前或之后的规格，不会由 JL 模仿，不用于工程或产品的制造描述在此。这些图片和设计方向上应反映出来以任何方式使用，可能会导致侵犯任何版权、商标、专利或其他知识产权。请参阅表的内容规范的问题。

-ALL MEASUREMENTS TO BE VERIFIED AGAINST DRAWINGS AND CURRENT BUILDING CONDITIONS.

-MANUFACTURER TO PROVIDE SHOP DRAWINGS, DETAILS AND FINISH SAMPLES TO ASIG DESIGN FOR FINAL APPROVAL PRIOR TO PRODUCTION/INSTALLATION.

-ALL MATERIALS USED MUST MEET OR EXCEED ALL APPLICABLE FEDERAL, STATE AND LOCAL FLAME CODE REQUIREMENTS, INCLUDING CHINA

-VOLUME DENSITY: INDOOR FLOOR NOT LESS THAN 2.3G/M³ AND DRY HANGING NOT LESS THAN 2.6G/M³

-MINERAL DENSITY: 2.6-2.8G/M³, HARDNESS: 2.5-5, WATER ABSORPTION NOT EXCEEDING 0.5%.

-所有尺寸须与图纸及现在情况核实

-制造商须与生产或安装前向客人提供图纸有样板以作最后批核

-所有物料须符合或超于所有适用国家或当地之防火条例标准，包括中国大陸

-体积密度：室内地面不小于 2.3g/m³，干挂不小于 2.6g/m³

-矿物密度：2.6-2.8g/m³，硬度：2.5-5，吸水率不超过 0.5%，

NUMBER 材料编号：ST-08
MATERIAL NAME 材料名称：米色大理石 BEIGE MARBLE

MANUFACTURER 供应商：

环球石材

CONTACT 联系人：

李小军

EMAIL 电子邮件：

TELEPHONE 电话：

13817057276

MODEL 型号：

意大利米黄

NAME 名称：

DESCRIPTION 形容：

TYPE 分类：



WEB 网址：

SPECIFICATION 描述
(同现场)

MATERIAL 材料
大理石 MARBLE
COLOR 颜色：
米色 BEIGE
LUSTER 光泽度：
亮面 POLISHED

SIZE 尺寸：

厚度：20mm

Manufacturer shall prepare shop drawings and/or prototype samples for checking and approval by JL prior to manufacture. JL reserves the right to reject items that do not meet the specification requirements. All specifications are the property of RS, and along with custom designs and prints, cannot be used without written permission. The same shall be returned at the completion of the work. Do not scale drawings. All measurements must be checked at the site by the contractor or manufacturer. Quantities listed are for reference only and are subject to change. Purchasing agent shall verify all quantities against plans prior to issuance of Purchase Orders. Any discrepancies shall be brought to the attention of JL prior to purchasing. Vendors to direct all queries through client's purchasing agent. The images contained herein are not to be used for the engineering or manufacturing of the product depicted hereon. Manufacturer to be responsible for the engineering, functionality and durability of the final product. Neither these images nor the design intent reflected thereon shall be used in any manner which may result in an infringement of any copyrights, trademarks, patents or other intellectual property rights. Manufacturer shall be solely responsible for compliance with all applicable U.S. and other laws regarding copyrights, trademarks, patents and intellectual property rights, and shall indemnify and hold JL and all of its related entities, harmless from any claims, damages or expenses resulting from any negligent or willful violation of the same. These images are for overall look and feel of the proposed design direction only, do not represent previous or future specifications, will not be imitated by RS, and are not to be used for the engineering or manufacturing of the product depicted hereon. Neither these images nor the design direction reflected thereon shall be used in any manner which may result in an infringement of any copyrights, trademarks, patents or other intellectual property rights. Please refer to the Table of Contents for specification issue.

制造商应当准备施工图和/或原型样品生产前检查和批准 JL。JL 有权否决不符合规范要求。所有的规格是 RS 的财产，以及定制的设计和打印，不能没有书面许可使用。同样应当退还的完成工作。没有图纸，必须检查所有测量在现场由承包商或制造商。列出数量仅供参考，如有更改，恕不另行通知。采购员应核实数量计划发行采购订单之前。供应商直接所有查询通过客户的采购代理。本文所包含的图像不用于工程或制造产品的描述在此。制造商负责工程、功能和最终产品的耐用性。这些图像和设计 intent 不应以任何方式使用，可能会导致任何的侵权行为版权、商标、专利或其他知识产权。制造商应当单独负责遵守所有适用的美国和其他涉及版权的法律、商标、专利和知识产权，并应赔偿并持有，所有其相关的实体，无条件的任何索赔、损失或产生的任何费用疏忽或故意违反相同。这些图像的整体外观和感觉提出了设计方向，不代表之前或之后的规格，不会由 JL 模仿，不用于工程或产品的制造描述在此。这些图片和设计方向上应反映出以任何方式使用，可能会导致侵犯任何版权、商标、专利或其他知识产权。请参阅表的内容规范的问题。

-ALL MEASUREMENTS TO BE VERIFIED AGAINST DRAWINGS AND CURRENT BUILDING CONDITIONS.
-MANUFACTURER TO PROVIDE SHOP DRAWINGS, DETAILS AND FINISH SAMPLES TO ASIG DESIGN FOR FINAL APPROVAL PRIOR TO PRODUCTION/INSTALLATION.
-ALL MATERIALS USED MUST MEET OR EXCEED ALL APPLICABLE FEDERAL, STATE AND LOCAL FLAME CODE REQUIREMENTS, INCLUDING CHINA
-VOLUME DENSITY: INDOOR FLOOR NOT LESS THAN 2.3G/M³ AND DRY HANGING NOT LESS THAN 2.6G/M³
-MINERAL DENSITY: 2.6-2.8G/M³, HARDNESS: 2.5-5, WATER ABSORPTION NOT EXCEEDING 0.5%.

- 所有尺寸须与图纸及现在情况核实
- 制造商须与生产或安装前向客人提供图纸有样板以作最后批核
- 所有物料须符合或超于所有适用国家或当地之防火条例标准，包括中国大陸
- 体积密度：室内地面不小于 2.3g/m³，干挂不小于 2.6g/m³
- 矿物密度：2.6-2.8g/m³，硬度：2.5-5，吸水率不超过 0.5%，

NUMBER 材料编号： ST-16
MATERIAL NAME 材料名称： 黑色水磨石 BLACK TERRAZZO

MANUFACTURER 供应商：

上海合力生建材有限公司

CONTACT 联系人：

陈水锋

EMAIL 电子邮件：

TELEPHONE 电话：

13122518690

MODEL 型号：

JLB HS-11142

NAME 名称：

DESCRIPTION 形容：

TYPE 分类：

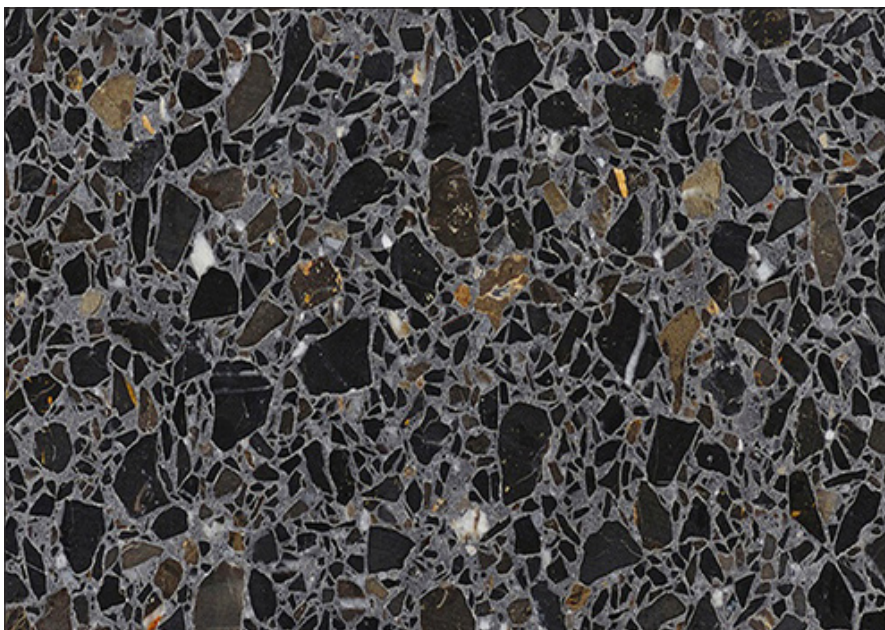

WEB 网址：

SPECIFICATION 描述

MATERIAL 材料

水磨石 TERRAZZO

COLOR 颜色：

黑色 BLACK

LUSTER 光泽度：

半哑光 HONED

SIZE 尺寸：

厚度：20mm

Manufacturer shall prepare shop drawings and/or prototype samples for checking and approval by JL prior to manufacture.

JL reserves the right to reject items that do not meet the specification requirements. All specifications are the property of RS, and along with custom designs and prints, cannot be used without written permission. The same shall be returned at the completion of the work.

Do not scale drawings. All measurements must be checked at the site by the contractor or manufacturer.

Quantities listed are for reference only and are subject to change. Purchasing agent shall verify all quantities against plans prior to issuance of Purchase Orders. Any discrepancies shall be brought to the attention of JL prior to purchasing. Vendors to direct all queries through client's purchasing agent. The images contained herein are not to be used for the engineering or manufacturing of the product depicted hereon. Manufacturer to be responsible for the engineering, functionality and durability of the final product. Neither these images nor the design intent reflected thereon shall be used in any manner which may result in an infringement of any copyrights, trademarks, patents or other intellectual property rights. Manufacturer shall be solely responsible for compliance with all applicable U.S. and other laws regarding copyrights, trademarks, patents and intellectual property rights, and shall indemnify and hold JL and all of its related entities, harmless from any claims, damages or expenses resulting from any negligent or willful violation of the same. These images are for overall look and feel of the proposed design direction only, do not represent previous or future specifications, will not be imitated by RS, and are not to be used for the engineering or manufacturing of the product depicted hereon. Neither these images nor the design direction reflected thereon shall be used in any manner which may result in an infringement of any copyrights, trademarks, patents or other intellectual property rights. Please refer to the Table of Contents for specification issue.

制造商应当准备施工图和/或原型样品生产前检查和批准 JL。
JL 有权否决不符合规范要求。所有的规格是 RS 的财产，以及定制的设计和打印，不能没有书面许可使用。同样应当退还的完成工作。
没有图纸，必须检查所有测量在现场由承包商或制造商。列出数量仅供参考，如有更改，恕不另行通知。
采购员应核实数量计划发行采购订单之前。供应商直接所有查询通过客户的采购。
本文所包含的图像不用于工程或制造产品的描述在此。制造商负责工程、功能和最终产品的耐用性。这些图像和设计 intent 上应以任何方式使用，可能会导致任何的侵权行为版权、商标、专利或其他知识产权。制造商应当单独负责遵守所有适用的美国和其他涉及版权的法律、商标、专利和知识产权，并应赔偿并持有，所有其相关的实体，无条件的任何索赔、损失或产生的任何费用疏忽或故意违反相同。这些图像的整体外观和感觉提出了设计方向，不代表之前或之后的规格，不由 JL 模仿，不用于工程或产品的制造描述在此。这些图片和设计方向上应反映出来以任何方式使用，可能会导致侵犯任何版权、商标、专利或其他知识产权。请参阅表的内容规范的问题。

-ALL MEASUREMENTS TO BE VERIFIED AGAINST DRAWINGS AND CURRENT BUILDING CONDITIONS.

-MANUFACTURER TO PROVIDE SHOP DRAWINGS, DETAILS AND FINISH SAMPLES TO ASIG DESIGN FOR FINAL APPROVAL PRIOR TO PRODUCTION/INSTALLATION.

-ALL MATERIALS USED MUST MEET OR EXCEED ALL APPLICABLE FEDERAL, STATE AND LOCAL FLAME CODE REQUIREMENTS, INCLUDING CHINA

-VOLUME DENSITY: INDOOR FLOOR NOT LESS THAN 2.3G/M³ AND DRY HANGING NOT LESS THAN 2.6G/M³

-MINERAL DENSITY: 2.6-2.8G/M³, HARDNESS: 2.5-5, WATER ABSORPTION NOT EXCEEDING 0.5%.

-所有尺寸须与图纸及现在情况核实

-制造商须与生产或安装前向客人提供图纸有样板以作最后批核

-所有物料须符合或超于所有适用国家或当地之防火条例标准，包括中国大陸

-体积密度：室内地面不小于 2.3g/m³，干挂不小于 2.6g/m³

-矿物密度：2.6-2.8g/m³，硬度：2.5-5，吸水率不超过 0.5%，

NUMBER 材料编号： ST-51
MATERIAL NAME 材料名称： 黑色大理石 BLACK MARBLE

MANUFACTURER 供应商：

家具厂

CONTACT 联系人：

EMAIL 电子邮件：

TELEPHONE 电话：

MODEL 型号：

NAME 名称：

DESCRIPTION 形容：

TYPE 分类：

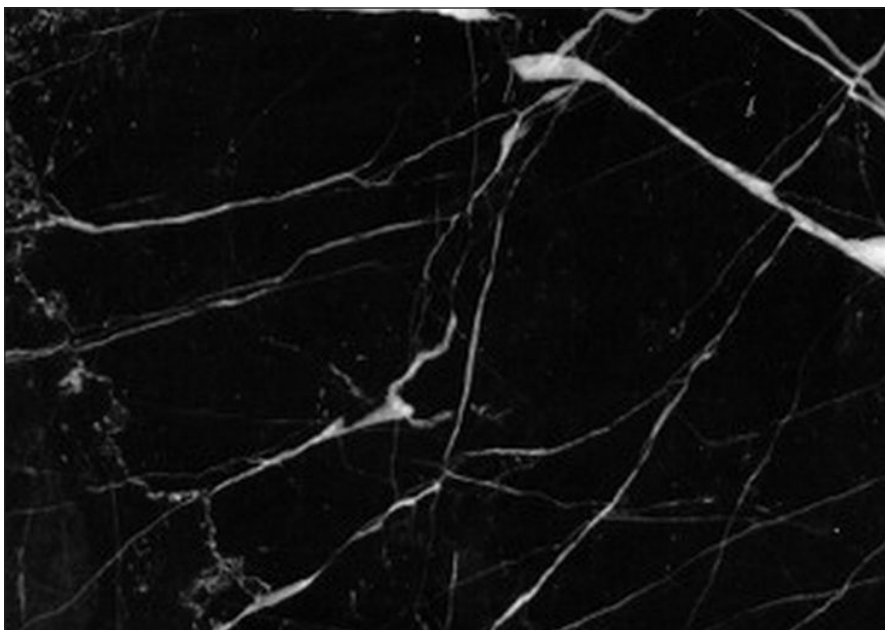

WEB 网址：

SPECIFICATION 描述

MATERIAL 材料

大理石 MARBLE

COLOR 颜色：

黑色 BLACK

LUSTER 光泽度：

亮面 POLISHED

SIZE 尺寸：

厚度：20mm

Manufacturer shall prepare shop drawings and/or prototype samples for checking and approval by JL prior to manufacture.

JL reserves the right to reject items that do not meet the specification requirements. All specifications are the property of RS, and along with custom designs and prints, cannot be used without written permission. The same shall be returned at the completion of the work.

Do not scale drawings. All measurements must be checked at the site by the contractor or manufacturer.

Quantities listed are for reference only and are subject to change. Purchasing agent shall verify all quantities against plans prior to issuance of Purchase Orders. Any discrepancies shall be brought to the attention of JL prior to purchasing. Vendors to direct all queries through client's purchasing agent. The images contained herein are not to be used for the engineering or manufacturing of the product depicted hereon. Manufacturer to be responsible for the engineering, functionality and durability of the final product. Neither these images nor the design intent reflected thereon shall be used in any manner which may result in an infringement of any copyrights, trademarks, patents or other intellectual property rights. Manufacturer shall be solely responsible for compliance with all applicable U.S. and other laws regarding copyrights, trademarks, patents and intellectual property rights, and shall indemnify and hold JL and all of its related entities, harmless from any claims, damages or expenses resulting from any negligent or willful violation of the same. These images are for overall look and feel of the proposed design direction only, do not represent previous or future specifications, will not be imitated by RS, and are not to be used for the engineering or manufacturing of the product depicted hereon. Neither these images nor the design direction reflected thereon shall be used in any manner which may result in an infringement of any copyrights, trademarks, patents or other intellectual property rights. Please refer to the Table of Contents for specification issue.

制造商应当准备施工图和/或原型样品生产前检查和批准 JL。
JL 有权否决不符合规范要求。所有的规格是 RS 的财产，以及定制的设计和打印，不能没有书面许可使用。同样应当退还的完成工作。
没有图纸，必须检查所有测量在现场由承包商或制造商。列出数量仅供参考，如有更改，恕不另行通知。
采购员应核实数量计划发行采购订单之前。供应商直接所有查询通过客户的采购。
本文所包含的图像不用于工程或制造产品的描述在此。制造商负责工程、功能和最终产品的耐用性。这些图像和设计 intent reflected 上以任何方式使用，可能会导致任何的侵权行为版权、商标、专利或其他知识产权。制造商应当单独负责遵守所有适用的美国和其他涉及版权的法律、商标、专利和知识产权，并应赔偿并持有，所有其相关的实体，无条件的任何索赔、损失或产生的任何费用疏忽或故意违反相同。这些图像的整体外观和感觉提出了设计方向，不代表之前或之后的规格，不会由 JL 模仿，不用于工程或产品的制造描述在此。这些图片和设计方向上应反映出来以任何方式使用，可能会导致侵犯任何版权、商标、专利或其他知识产权。请参阅表的内容规范的问题。

-ALL MEASUREMENTS TO BE VERIFIED AGAINST DRAWINGS AND CURRENT BUILDING CONDITIONS.

-MANUFACTURER TO PROVIDE SHOP DRAWINGS, DETAILS AND FINISH SAMPLES TO ASIG DESIGN FOR FINAL APPROVAL PRIOR TO PRODUCTION/INSTALLATION.

-ALL MATERIALS USED MUST MEET OR EXCEED ALL APPLICABLE FEDERAL, STATE AND LOCAL FLAME CODE REQUIREMENTS, INCLUDING CHINA

-VOLUME DENSITY: INDOOR FLOOR NOT LESS THAN 2.3G/M³ AND DRY HANGING NOT LESS THAN 2.6G/M³

-MINERAL DENSITY: 2.6-2.8G/M³, HARDNESS: 2.5-5, WATER ABSORPTION NOT EXCEEDING 0.5%.

-所有尺寸须与图纸及现在情况核实

-制造商须与生产或安装前向客人提供图纸有样板以作最后批核

-所有物料须符合或超于所有适用国家或当地之防火条例标准，包括中国大陸

-体积密度：室内地面不小于 2.3g/m³，干挂不小于 2.6g/m³

-矿物密度：2.6-2.8g/m³，硬度：2.5-5，吸水率不超过 0.5%，

NUMBER 材料编号： ST-53
MATERIAL NAME 材料名称： 白色水磨石 WHITE TERRAZZO

MANUFACTURER 供应商：

环球石材

CONTACT 联系人：

李小军

EMAIL 电子邮件：

TELEPHONE 电话：

13817057276

MODEL 型号：

踪迹白

NAME 名称：

DESCRIPTION 形容：

TYPE 分类：

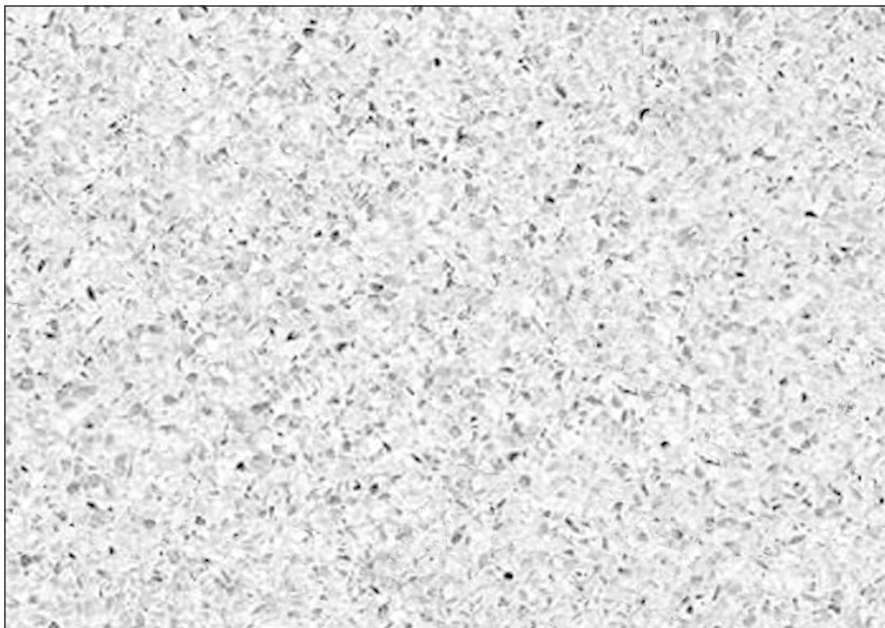

WEB 网址：

SPECIFICATION 描述

MATERIAL 材料

水磨石 TERRAZZO

COLOR 颜色：

白色 WHITE

LUSTER 光泽度：

亮面 POLISHED

SIZE 尺寸：

厚度：20mm

Manufacturer shall prepare shop drawings and/or prototype samples for checking and approval by JL prior to manufacture. JL reserves the right to reject items that do not meet the specification requirements. All specifications are the property of RS, and along with custom designs and prints, cannot be used without written permission. The same shall be returned at the completion of the work. Do not scale drawings. All measurements must be checked at the site by the contractor or manufacturer. Quantities listed are for reference only and are subject to change. Purchasing agent shall verify all quantities against plans prior to issuance of Purchase Orders. Any discrepancies shall be brought to the attention of JL prior to purchasing. Vendors to direct all queries through client's purchasing agent. The images contained herein are not to be used for the engineering or manufacturing of the product depicted hereon. Manufacturer to be responsible for the engineering, functionality and durability of the final product. Neither these images nor the design intent reflected thereon shall be used in any manner which may result in an infringement of any copyrights, trademarks, patents or other intellectual property rights. Manufacturer shall be solely responsible for compliance with all applicable U.S. and other laws regarding copyrights, trademarks, patents and intellectual property rights, and shall indemnify and hold JL and all of its related entities, harmless from any claims, damages or expenses resulting from any negligent or willful violation of the same. These images are for overall look and feel of the proposed design direction only, do not represent previous or future specifications, will not be imitated by RS, and are not to be used for the engineering or manufacturing of the product depicted hereon. Neither these images nor the design direction reflected thereon shall be used in any manner which may result in an infringement of any copyrights, trademarks, patents or other intellectual property rights. Please refer to the Table of Contents for specification issue.

制造商应当准备施工图和/或原型样品生产前检查和批准 JL。JL 有权否决不符合规范要求。所有的规格是 RS 的财产，以及定制的设计和打印，不能没有书面许可使用。同样应当退还的完成工作。没有图纸，必须检查所有测量在现场由承包商或制造商。列出数量仅供参考，如有更改，恕不另行通知。采购员应核实数量计划发行采购订单之前。供应商直接所有查询通过客户的采购代理。本文所包含的图像不用于工程或制造产品的描述在此。制造商负责工程、功能和最终产品的耐用性。这些图像和设计 intent 上以任何方式使用，可能会导致任何的侵权行为版权、商标、专利或其他知识产权。制造商应当单独负责遵守所有适用的美国和其他涉及版权的法律、商标、专利和知识产权，并应赔偿并持有，所有其相关的实体，无条件的任何索赔、损失或产生的任何费用疏忽或故意违反相同。这些图像的整体外观和感觉提出了设计方向，不代表之前或之后的规格，不会由 JL 模仿，不用于工程或产品的制造描述在此。这些图片和设计方向上应反映出来以任何方式使用，可能会导致侵犯任何版权、商标、专利或其他知识产权。请参阅表的内容规范的问题。

-ALL MEASUREMENTS TO BE VERIFIED AGAINST DRAWINGS AND CURRENT BUILDING CONDITIONS.

-MANUFACTURER TO PROVIDE SHOP DRAWINGS, DETAILS AND FINISH SAMPLES TO ASIG DESIGN FOR FINAL APPROVAL PRIOR TO PRODUCTION/INSTALLATION.

-ALL MATERIALS USED MUST MEET OR EXCEED ALL APPLICABLE FEDERAL, STATE AND LOCAL FLAME CODE REQUIREMENTS, INCLUDING CHINA

-VOLUME DENSITY: INDOOR FLOOR NOT LESS THAN 2.3G/M³ AND DRY HANGING NOT LESS THAN 2.6G/M³

-MINERAL DENSITY: 2.6-2.8G/M³, HARDNESS: 2.5-5, WATER ABSORPTION NOT EXCEEDING 0.5%.

-所有尺寸须与图纸及现在情况核实

-制造商须与生产或安装前向客人提供图纸有样板以作最后批核

-所有物料须符合或超于所有适用国家或当地之防火条例标准，包括中国大陸

-体积密度：室内地面不小于 2.3g/m³，干挂不小于 2.6g/m³

-矿物密度：2.6-2.8g/m³，硬度：2.5-5，吸水率不超过 0.5%，

NUMBER 材料编号：CT-02
MATERIAL NAME 材料名称：灰色防滑地砖 GRAY TILE

MANUFACTURER 供应商：

G.e.t.

CONTACT 联系人：

邱敏

EMAIL 电子邮件：

TELEPHONE 电话：

13818194090

MODEL 型号：

CSASHSGN60

NAME 名称：

圣奥古丁

DESCRIPTION 形容：

TYPE 分类：



WEB 网址：

SPECIFICATION 描述

MATERIAL 材料

瓷砖 TILE

COLOR 颜色：

灰色 GRAY

LUSTER 光泽度：

哑光 SMOOTH

SIZE 尺寸：

600x600mm

Manufacturer shall prepare shop drawings and/or prototype samples for checking and approval by JL prior to manufacture.

JL reserves the right to reject items that do not meet the specification requirements. All specifications are the property of RS, and along with custom designs and prints, cannot be used without written permission. The same shall be returned at the completion of the work.

Do not scale drawings. All measurements must be checked at the site by the contractor or manufacturer.

Quantities listed are for reference only and are subject to change. Purchasing agent shall verify all quantities against plans prior to issuance of Purchase Orders. Any discrepancies shall be brought to the attention of JL prior to purchasing. Vendors to direct all queries through client's purchasing agent. The images contained herein are not to be used for the engineering or manufacturing of the product depicted hereon. Manufacturer to be responsible for the engineering, functionality and durability of the final product. Neither these images nor the design intent reflected thereon shall be used in any manner which may result in an infringement of any copyrights, trademarks, patents or other intellectual property rights. Manufacturer shall be solely responsible for compliance with all applicable U.S. and other laws regarding copyrights, trademarks, patents and intellectual property rights, and shall indemnify and hold JL and all of its related entities, harmless from any claims, damages or expenses resulting from any negligent or willful violation of the same. These images are for overall look and feel of the proposed design direction only, do not represent previous or future specifications, will not be imitated by RS, and are not to be used for the engineering or manufacturing of the product depicted hereon. Neither these images nor the design direction reflected thereon shall be used in any manner which may result in an infringement of any copyrights, trademarks, patents or other intellectual property rights. Please refer to the Table of Contents for specification issue.

制造商应当准备施工图和/或原型样品生产前检查和批准 JL。

JL 有权否决不符合规范要求。所有的规格是 RS 的财产，以及定制的设计和打印，不能没有书面许可使用。同样应当退还的完成工作。

没有图纸，必须检查所有测量在现场由承包商或制造商。列出数量仅供参考，如有更改，恕不另行通知。采购员应核实数量计划发行采购订单之前。供应商直接所有查询通过客户的采购代理。本文所包含的图像不用于工程或制造产品的描述在此。制造商负责工程、功能和最终产品的耐用性。这些图像和设计 intent 上应以任何方式使用，可能会导致任何的侵权行为版权、商标、专利或其他知识产权。制造商应当单独负责遵守所有适用的美国和其他涉及版权的法律、商标、专利和知识产权，并应赔偿并持有，所有其相关的实体，无条件的任何索赔、损失或产生的任何费用疏忽或故意违反相同。这些图像的整体外观和感觉提出了设计方向，不代表之前或之后的规格，不由 JL 模仿，不用于工程或产品的制造描述在此。这些图片和设计方向上应反映出以任何方式使用，可能会导致侵犯任何版权、商标、专利或其他知识产权。请参阅表的内容规范的问题。

-ALL MEASUREMENTS TO BE VERIFIED AGAINST DRAWINGS AND CURRENT BUILDING CONDITIONS.

-MANUFACTURER TO PROVIDE SHOP DRAWINGS, DETAILS AND FINISH SAMPLES TO ASIG DESIGN FOR FINAL APPROVAL PRIOR TO PRODUCTION/INSTALLATION.

-ALL MATERIALS USED MUST MEET OR EXCEED ALL APPLICABLE FEDERAL, STATE AND LOCAL FLAME CODE REQUIREMENTS, INCLUDING CHINA

-VOLUME DENSITY: INDOOR FLOOR NOT LESS THAN 2.3G/M³ AND DRY HANGING NOT LESS THAN 2.6G/M³

-MINERAL DENSITY: 2.6-2.8G/M³, HARDNESS: 2.5-5, WATER ABSORPTION NOT EXCEEDING 0.5%.

-所有尺寸须与图纸及现在情况核实

-制造商须与生产或安装前向客人提供图纸有样板以作最后批核

-所有物料须符合或超于所有适用国家或当地之防火条例标准，包括中国大陸

-体积密度：室内地面不小于 2.3g/m³，干挂不小于 2.6g/m³

-矿物密度：2.6-2.8g/m³，硬度：2.5-5，吸水率不超过 0.5%，

NUMBER 材料编号：CT-14

MATERIAL NAME 材料名称：深灰色鱼骨拼木纹砖 DARK GRAY TILE

MANUFACTURER 供应商：

G.e.t.

CONTACT 联系人：

邱敏

EMAIL 电子邮件：

TELEPHONE 电话：

13818194090

MODEL 型号：

Kent 00046512

NAME 名称：

DESCRIPTION 形容：

WEB 网址：

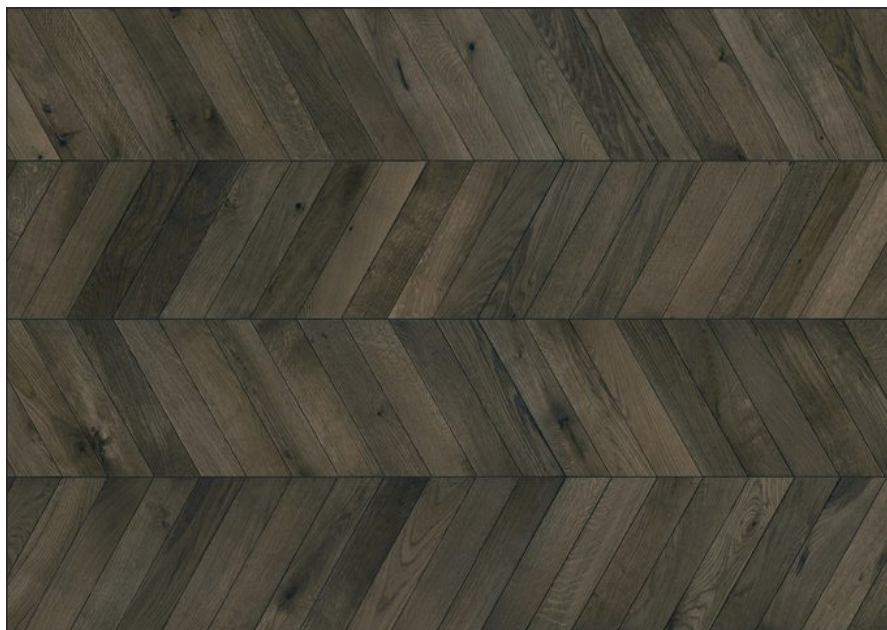

SPECIFICATION 描述

SIZE 尺寸：

200x1200mm

TYPE 种类：

THICKNESS 厚度：

10mm

MATERIAL 材料

瓷砖 TILE

COLOR 颜色：

深灰色 DARK GRAY

LUSTER 光泽度：

哑光 SMOOTH

Manufacturer shall prepare shop drawings and/or prototype samples for checking and approval by JL prior to manufacture.

JL reserves the right to reject items that do not meet the specification requirements. All specifications are the property of RS, and along with custom designs and prints, cannot be used without written permission. The same shall be returned at the completion of the work.

Do not scale drawings. All measurements must be checked at the site by the contractor or manufacturer.

Quantities listed are for reference only and are subject to change. Purchasing agent shall verify all quantities against plans prior to issuance of Purchase Orders. Any discrepancies shall be brought to the attention of JL prior to purchasing. Vendors to direct all queries through client's purchasing agent. The images contained herein are not to be used for the engineering or manufacturing of the product depicted hereon. Manufacturer to be responsible for the engineering, functionality and durability of the final product. Neither these images nor the design intent reflected thereon shall be used in any manner which may result in an infringement of any copyrights, trademarks, patents or other intellectual property rights. Manufacturer shall be solely responsible for compliance with all applicable U.S. and other laws regarding copyrights, trademarks, patents and intellectual property rights, and shall indemnify and hold JL and all of its related entities, harmless from any claims, damages or expenses resulting from any negligent or willful violation of the same. These images are for overall look and feel of the proposed design direction only, do not represent previous or future specifications, will not be imitated by RS, and are not to be used for the engineering or manufacturing of the product depicted hereon. Neither these images nor the design direction reflected thereon shall be used in any manner which may result in an infringement of any copyrights, trademarks, patents or other intellectual property rights. Please refer to the Table of Contents for specification issue.

制造商应当准备施工图和/或原型样品生产前检查和批准。JL 有权否决不符合规范要求。所有的规格是财产，以及定制的设计和打印，不能没有书面许可使用。同样应当退还的完成工作。没有图纸，必须检查所有测量在现场由承包商或制造商。列出数量仅供参考，如有更改，恕不另行通知。采购员应核实数量计划发行采购订单之前。供应商直接所有查询通过客户的采购代理。本文所包含的图像不用于工程或制造产品的描述在此。制造商负责工程、功能和最终产品的耐用性。这些图像和设计 intent reflected 上以任何方式使用，可能会导致任何的侵权行为版权、商标、专利或其他知识产权。制造商应当单独负责遵守所有适用的美国和其他涉及版权的法律、商标、专利和知识产权，并应赔偿并持有，所有其相关的实体，无条件的任何索赔、损失或产生的任何费用疏忽或故意违反相同。这些图像的整体外观和感觉提出了设计方向，不代表之前或之后的规格，不会由 JL 模仿，不用于工程或产品的制造描述在此。这些图片和设计方向上应反映出以任何方式使用，可能会导致侵犯任何版权、商标、专利或其他知识产权。请参阅表的内容规范的问题。

- REFER TO DRAWINGS FOR EXACT LOCATION AND DIMENSIONS. LOCATION & DIMENSIONS.

- MUST BE CONTRACT QUALITY AND SUITABLE FOR HEAVY COMMERCIAL USE.

- QUANTITY: MUST BE VERIFIED BY GENERAL CONTRACTOR.

- MUST MEET ALL STATE AND LOCAL FIRE CODES, CLASS "A" OR EQUIVALENT.

- ALL WOOD TO BE KILN DRIED AND TREATED.

- ALL MATERIAL TO BE CLEAN AND FREE OF PEST, AND WOOD WILL BE TERMITE FREE.

- 具体位置和尺寸请参考图纸

- 在切割和装运地毯之前，提供样品以供 ASIG 批准

- 数量：必须由总承包商核实

- 必须符合所有州和当地的消防法规，等级“A”或相等等级

- 所有木材均需做烘干处理

- 所有材料应保持清洁防虫及木材防蛾

NUMBER 材料编号：CT-15
MATERIAL NAME 材料名称：黑色瓷砖 BLACK TILE

MANUFACTURER 供应商：
上海合力生建材有限公司
CONTACT 联系人：
陈水锋
EMAIL 电子邮件：

TELEPHONE 电话：
13122518690

MODEL 型号：
HS1010HL

NAME 名称：
黑色瓷砖

DESCRIPTION 形容：

TYPE 分类：



WEB 网址：	SPECIFICATION 描述	MATERIAL 材料 瓷砖 TILE COLOR 颜色： 黑色 BLACK LUSTER 光泽度： 亮面 POLISHED
SIZE 尺寸： 75x150mm		

Manufacturer shall prepare shop drawings and/or prototype samples for checking and approval by JL prior to manufacture.
JL reserves the right to reject items that do not meet the specification requirements. All specifications are the property of RS, and along with custom designs and prints, cannot be used without written permission. The same shall be returned at the completion of the work.
Do not scale drawings. All measurements must be checked at the site by the contractor or manufacturer.
Quantities listed are for reference only and are subject to change. Purchasing agent shall verify all quantities against plans prior to issuance of Purchase Orders. Any discrepancies shall be brought to the attention of JL prior to purchasing. Vendors to direct all queries through client's purchasing agent. The images contained herein are not to be used for the engineering or manufacturing of the product depicted hereon. Manufacturer to be responsible for the engineering, functionality and durability of the final product. Neither these images nor the design intent reflected thereon shall be used in any manner which may result in an infringement of any copyrights, trademarks, patents or other intellectual property rights. Manufacturer shall be solely responsible for compliance with all applicable U.S. and other laws regarding copyrights, trademarks, patents and intellectual property rights, and shall indemnify and hold JL and all of its related entities, harmless from any claims, damages or expenses resulting from any negligent or willful violation of the same. These images are for overall look and feel of the proposed design direction only, do not represent previous or future specifications, will not be imitated by RS, and are not to be used for the engineering or manufacturing of the product depicted hereon. Neither these images nor the design direction reflected thereon shall be used in any manner which may result in an infringement of any copyrights, trademarks, patents or other intellectual property rights. Please refer to the Table of Contents for specification issue.

制造商应当准备施工图和/或原型样品生产前检查和批准 JL。
JL 有权否决不符合规范要求。所有的规格是财产，以及定制的设计和打印，不能没有书面许可使用。同样应当退还的完成工作。
没有图纸，必须检查所有测量在现场由承包商或制造商。列出数量仅供参考，如有更改，恕不。
采购员应核实数量计划发行采购订单之前。供应商直接所有查询通过客户的采购代理。
本文所包含的图像不用于工程或制造产品的描述在此。制造商负责工程、功能和最终产品的耐用性。这些图像和设计 intent reflected 上以任何方式使用，可能会导致任何的侵权行为版权、商标、专利或其他知识产权。制造商应当单独负责遵守所有适用的美国和其他涉及版权的法律、商标、专利和知识产权，并应赔偿并持有，所有其相关的实体，无条件的任何索赔、损失或产生的任何费用疏忽或故意违反相同。这些图像的整体外观和感觉提出了设计方向，不代表之前或之后的规格，不会由 JL 模仿，不用于工程或产品的制造描述在此。这些图片和设计方向上应反映出以任何方式使用，可能会导致侵犯任何版权、商标、专利或其他知识产权。请参阅表的内容规范的问题。

-ALL MEASUREMENTS TO BE VERIFIED AGAINST DRAWINGS AND CURRENT BUILDING CONDITIONS.
-MANUFACTURER TO PROVIDE SHOP DRAWINGS, DETAILS AND FINISH SAMPLES TO ASIG DESIGN FOR FINAL APPROVAL PRIOR TO PRODUCTION/INSTALLATION.
-ALL MATERIALS USED MUST MEET OR EXCEED ALL APPLICABLE FEDERAL, STATE AND LOCAL FLAME CODE REQUIREMENTS, INCLUDING CHINA
-VOLUME DENSITY: INDOOR FLOOR NOT LESS THAN 2.3G/M³ AND DRY HANGING NOT LESS THAN 2.6G/M³
-MINERAL DENSITY: 2.6-2.8G/M³, HARDNESS: 2.5-5, WATER ABSORPTION NOT EXCEEDING 0.5%.

- 所有尺寸须与图纸及现在情况核实
- 制造商须与生产或安装前向客人提供图纸有样板以作最后批核
- 所有物料须符合或超于所有适用国家或当地之防火条例标准，包括中国大陸
- 体积密度：室内地面不小于 2.3g/m³，干挂不小于 2.6g/m³
- 矿物密度：2.6-2.8g/m³，硬度：2.5-5，吸水率不超过 0.5%，

NUMBER 材料编号：CT-17
MATERIAL NAME 材料名称：水泥砖 CONCRETE TILE

MANUFACTURER 供应商：

环球石材

CONTACT 联系人：

李小军

EMAIL 电子邮件：

TELEPHONE 电话：

13817057276

MODEL 型号：

广典灰（亚光面）

NAME 名称：

DESCRIPTION 形容：

TYPE 分类：



WEB 网址：

SPECIFICATION 描述

MATERIAL 材料

大理石 MARBLE

COLOR 颜色：

灰色 GRAY

LUSTER 光泽度：

哑光 SMOOTH

SIZE 尺寸：

600x600mm

Manufacturer shall prepare shop drawings and/or prototype samples for checking and approval by JL prior to manufacture.

JL reserves the right to reject items that do not meet the specification requirements. All specifications are the property of RS, and along with custom designs and prints, cannot be used without written permission. The same shall be returned at the completion of the work.

Do not scale drawings. All measurements must be checked at the site by the contractor or manufacturer.

Quantities listed are for reference only and are subject to change. Purchasing agent shall verify all quantities against plans prior to issuance of Purchase Orders. Any discrepancies shall be brought to the attention of JL prior to purchasing. Vendors to direct all queries through client's purchasing agent. The images contained herein are not to be used for the engineering or manufacturing of the product depicted hereon. Manufacturer to be responsible for the engineering, functionality and durability of the final product. Neither these images nor the design intent reflected thereon shall be used in any manner which may result in an infringement of any copyrights, trademarks, patents or other intellectual property rights. Manufacturer shall be solely responsible for compliance with all applicable U.S. and other laws regarding copyrights, trademarks, patents and intellectual property rights, and shall indemnify and hold JL and all of its related entities, harmless from any claims, damages or expenses resulting from any negligent or willful violation of the same. These images are for overall look and feel of the proposed design direction only, do not represent previous or future specifications, will not be imitated by RS, and are not to be used for the engineering or manufacturing of the product depicted hereon. Neither these images nor the design direction reflected thereon shall be used in any manner which may result in an infringement of any copyrights, trademarks, patents or other intellectual property rights. Please refer to the Table of Contents for specification issue.

制造商应当准备施工图和/或原型样品生产前检查和批准 JL。

JL 有权否决不符合规范要求、所有的规格是财产，以及定制的设计和打印，不能没有书面许可使用。同样应当退还的完成工作。

没有图纸，必须检查所有测量在现场由承包商或制造商。列出数量仅供参考，如有更改，恕不另行通知。采购计划应行采购订单之前。供应商直接所有查询通过客户的采购。本文所包含的图像不用于工程或制造产品的描述在此。制造商负责工程、功能和最终产品的耐用性。这些图像和设计 intent reflected 上以任何方式使用，可能会导致任何的侵权行为版权、商标、专利或其他知识产权。制造商应当单独负责遵守所有适用的美国和其他涉及版权的法律、商标、专利和知识产权，并应赔偿并持有，所有其相关的实体，无条件的任何索赔、损失或产生的任何费用疏忽或故意违反相同。这些图像的整体外观和感觉提出了设计方向，不代表之前或之后的规格，不由 JL 模仿，不用于工程或产品的制造描述在此。这些图片和设计方向上应反映出来以任何方式使用，可能会导致侵犯任何版权、商标、专利或其他知识产权。请参阅表的内容规范的问题。

-ALL MEASUREMENTS TO BE VERIFIED AGAINST DRAWINGS AND CURRENT BUILDING CONDITIONS.

-MANUFACTURER TO PROVIDE SHOP DRAWINGS, DETAILS AND FINISH SAMPLES TO ASIG DESIGN FOR FINAL APPROVAL PRIOR TO PRODUCTION/INSTALLATION.

-ALL MATERIALS USED MUST MEET OR EXCEED ALL APPLICABLE FEDERAL, STATE AND LOCAL FLAME CODE REQUIREMENTS, INCLUDING CHINA

-VOLUME DENSITY: INDOOR FLOOR NOT LESS THAN 2.3G/M³ AND DRY HANGING NOT LESS THAN 2.6G/M³

-MINERAL DENSITY: 2.6-2.8G/M³, HARDNESS: 2.5-5, WATER ABSORPTION NOT EXCEEDING 0.5%.

-所有尺寸须与图纸及现在情况核实

-制造商须与生产或安装前向客人提供图纸有样板以作最后批核

-所有物料须符合或超于所有适用国家或当地之防火条例标准，包括中国大陸

-体积密度：室内地面不小于 2.3g/m³，干挂不小于 2.6g/m³

-矿物密度：2.6-2.8g/m³，硬度：2.5-5，吸水率不超过 0.5%，

NUMBER 材料编号：BR-06

MATERIAL NAME 材料名称：灰色砖块 GRAY BRICK

MANUFACTURER 供应商：

施工队

CONTACT 联系人：

EMAIL 电子邮件：

TELEPHONE 电话：

MODEL 型号：

NAME 名称：

DESCRIPTION 形容：

TYPE 分类：

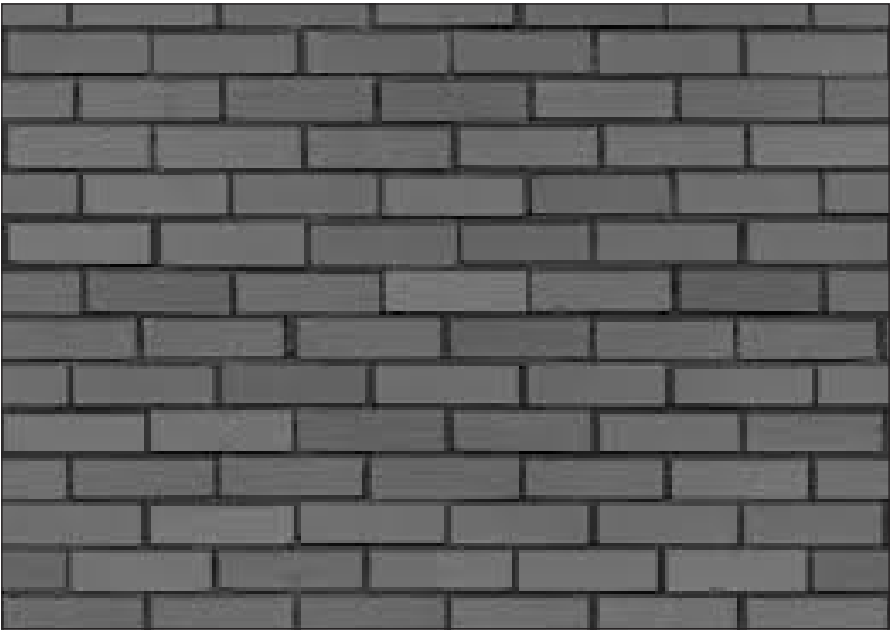

WEB 网址：

SPECIFICATION 描述

1. 深灰色填缝剂

MATERIAL 材料

砖块 BRICK

COLOR 颜色：

灰色 GRAY

LUSTER 光泽度：

粗面 ROUGH CUT

SIZE 尺寸：

200x60mm

Manufacturer shall prepare shop drawings and/or prototype samples for checking and approval by JL prior to manufacture.

JL reserves the right to reject items that do not meet the specification requirements. All specifications are the property of RS, and along with custom designs and prints, cannot be used without written permission. The same shall be returned at the completion of the work.

Do not scale drawings. All measurements must be checked at the site by the contractor or manufacturer.

Quantities listed are for reference only and are subject to change. Purchasing agent shall verify all quantities against plans prior to issuance of Purchase Orders. Any discrepancies shall be brought to the attention of JL prior to purchasing. Vendors to direct all queries through client's purchasing agent. The images contained herein are not to be used for the engineering or manufacturing of the product depicted hereon. Manufacturer to be responsible for the engineering, functionality and durability of the final product. Neither these images nor the design intent reflected thereon shall be used in any manner which may result in an infringement of any copyrights, trademarks, patents or other intellectual property rights. Manufacturer shall be solely responsible for compliance with all applicable U.S. and other laws regarding copyrights, trademarks, patents and intellectual property rights, and shall indemnify and hold JL and all of its related entities, harmless from any claims, damages or expenses resulting from any negligent or willful violation of the same. These images are for overall look and feel of the proposed design direction only, do not represent previous or future specifications, will not be imitated by RS, and are not to be used for the engineering or manufacturing of the product depicted hereon. Neither these images nor the design direction reflected thereon shall be used in any manner which may result in an infringement of any copyrights, trademarks, patents or other intellectual property rights. Please refer to the Table of Contents for specification issue.

制造商应当准备施工图和/或原型样品生产前检查和批准 JL。
JL 有权否决不符合规范要求。所有的规格是 RS 的财产，以及定制的设计和打印，不能没有书面许可使用。同样应当退还的完成工作。
没有图纸，必须检查所有测量在现场由承包商或制造商。列出数量仅供参考，如有更改，恕不另行通知。
采购员应核实数量计划发行采购订单之前。供应商直接所有查询通过客户的采购经理。
本文所包含的图像不用于工程或制造产品的描述在此。制造商负责工程、功能和最终产品的耐用性。这些图像和设计 intent 上应以任何方式使用，可能会导致任何的侵权行为版权、商标、专利或其他知识产权。制造商应当单独负责遵守所有适用的美国和其他涉及版权的法律、商标、专利和知识产权，并应赔偿并持有，所有其相关的实体，无条件的任何索赔、损失或产生的任何费用疏忽或故意违反相同。这些图像的整体外观和感觉提出了设计方向，不代表之前或之后的规格，不由 JL 模仿，不用于工程或产品的制造描述在此。这些图片和设计方向上应反映出以任何方式使用，可能会导致侵犯任何版权、商标、专利或其他知识产权。请参阅表的内容规范的问题。

-ALL MEASUREMENTS TO BE VERIFIED AGAINST DRAWINGS AND CURRENT BUILDING CONDITIONS.

-MANUFACTURER TO PROVIDE SHOP DRAWINGS, DETAILS AND FINISH SAMPLES TO ASIG DESIGN FOR FINAL APPROVAL PRIOR TO PRODUCTION/INSTALLATION.

-ALL MATERIALS USED MUST MEET OR EXCEED ALL APPLICABLE FEDERAL, STATE AND LOCAL FLAME CODE REQUIREMENTS, INCLUDING CHINA

-VOLUME DENSITY: INDOOR FLOOR NOT LESS THAN 2.3G/M³ AND DRY HANGING NOT LESS THAN 2.6G/M³

-MINERAL DENSITY: 2.6-2.8G/M³, HARDNESS: 2.5-5, WATER ABSORPTION NOT EXCEEDING 0.5%.

-所有尺寸须与图纸及现在情况核实

-制造商须与生产或安装前向客人提供图纸有样板以作最后批核

-所有物料须符合或超于所有适用国家或当地之防火条例标准，包括中国大陸

-体积密度：室内地面不小于 2.3g/m³，干挂不小于 2.6g/m³

-矿物密度：2.6-2.8g/m³，硬度：2.5-5，吸水率不超过 0.5%，

NUMBER 材料编号： MT-01

MATERIAL NAME 材料名称： 黑色金属 BLACK METAL

MANUFACTURER 供应商：
施工队

CONTACT 联系人：

EMAIL 电子邮件：

TELEPHONE 电话：

MODEL 型号：

NAME 名称：

DESCRIPTION 形容：

TYPE 分类：

WEB 网址： SPECIFICATION 描述

SIZE 尺寸：
厚度：2mm

QTY 数量：

MATERIAL 材料：
冷轧钢 COLD ROLLED STEEL

SURFACE FINISH 完成面：
喷粉 POWDER COATING

COLOR 颜色：
黑色 BLACK

LUSTER 光泽度：
哑光 MATTE

Manufacturer shall prepare shop drawings and/or prototype samples for checking and approval by JL prior to manufacture. JL reserves the right to reject items that do not meet the specification requirements. All specifications are the property of RS, and along with custom designs and prints, cannot be used without written permission. The same shall be returned at the completion of the work. Do not scale drawings. All measurements must be checked at the site by the contractor or manufacturer. Quantities listed are for reference only and are subject to change. Purchasing agent shall verify all quantities against plans prior to issuance of Purchase Orders. Any discrepancies shall be brought to the attention of JL prior to purchasing. Vendors to direct all queries through client's purchasing agent. The images contained herein are not to be used for the engineering or manufacturing of the product depicted hereon. Manufacturer to be responsible for the engineering, functionality and durability of the final product. Neither these images nor the design intent reflected thereon shall be used in any manner which may result in an infringement of any copyrights, trademarks, patents or other intellectual property rights. Manufacturer shall be solely responsible for compliance with all applicable U.S. and other laws regarding copyrights, trademarks, patents and intellectual property rights, and shall indemnify and hold JL and all of its related entities, harmless from any claims, damages or expenses resulting from any negligent or willful violation of the same. These images are for overall look and feel of the proposed design direction only, do not represent previous or future specifications, will not be imitated by RS, and are not to be used for the engineering or manufacturing of the product depicted hereon. Neither these images nor the design direction reflected thereon shall be used in any manner which may result in an infringement of any copyrights, trademarks, patents or other intellectual property rights. Please refer to the Table of Contents for specification issue.

制造商应当准备施工图和/或原型样品生产前检查和批准 JL。JL 有权否决不符合规范要求。所有的规格是 RS 的财产，以及定制的设计和打印，不能没有书面许可使用。同样应当退还的完成工作。没有图纸，必须检查所有测量在现场由承包商或制造商。列出数量仅供参考，如有更改，恕不另行通知。采购员应核实数量计划发行采购订单之前。供应商直接所有查询通过客户的采购代理。本文所包含的图像不用于工程或制造产品的描述在此。制造商负责工程、功能和最终产品的耐用性。这些图像和设计 intent 反映上应以任何方式使用，可能会导致任何的侵权行为版权、商标、专利或其他知识产权。制造商应当单独负责遵守所有适用的美国和其他涉及版权的法律、商标、专利和知识产权，并应赔偿并持有，所有其相关的实体，无条件的任何索赔、损失或产生的任何费用疏忽或故意违反相同。这些图像的整体外观和感觉提出了设计方向，不代表之前或之后的规格，不由 JL 模仿，不用于工程或产品的制造描述在此。这些图片和设计方向上应反映出来以任何方式使用，可能会导致侵犯任何版权、商标、专利或其他知识产权。请参阅表的内容规范的问题。

-ALL MEASUREMENTS TO BE VERIFIED AGAINST DRAWINGS AND CURRENT BUILDING CONDITIONS.

-MANUFACTURER TO PROVIDE SHOP DRAWINGS, DETAILS AND FINISH SAMPLES TO ASIG DESIGN FOR FINAL APPROVAL PRIOR TO PRODUCTION/INSTALLATION.

-ALL MATERIALS USED MUST MEET OR EXCEED ALL APPLICABLE FEDERAL, STATE AND LOCAL FLAME CODE REQUIREMENTS, INCLUDING CHINA

-MUST BE CONTRACT QUALITY AND SUITABLE FOR HEAVY COMMERCIAL USE.

-MUST MEET OR EXCEED ALL REQUIREMENTS OF ASIG DESIGN'S FURNITURE GENERAL NOTES.

- 所有尺寸须与图纸及现在情况核实

- 制造商须与生产或安装前向客人提供图纸有样板以作最后批核

- 所有物料须符合或超于所有适用国家或当地之防火条例标准，包括中国大陸

- 须符合合同品质及适合重商业用途

- 须符合或超于所有客户家具综述内之标准要求

NUMBER 材料编号： MT-04

MATERIAL NAME 材料名称： 金色金属 GOLD METAL

MANUFACTURER 供应商：

施工队

CONTACT 联系人：

EMAIL 电子邮件：

TELEPHONE 电话：

MODEL 型号：

NAME 名称：

DESCRIPTION 形容：

TYPE 分类：

WEB 网址：

SPECIFICATION 描述

MATERIAL 材料：

冷轧钢 COLD ROLLED STEEL

SURFACE FINISH 完成面：

电镀 ELECTROPLATING

COLOR 颜色：

金色 GOLD

LUSTER 光泽度：

镜面 MIRROR

Manufacturer shall prepare shop drawings and/or prototype samples for checking and approval by JL prior to manufacture. JL reserves the right to reject items that do not meet the specification requirements. All specifications are the property of RS, and along with custom designs and prints, cannot be used without written permission. The same shall be returned at the completion of the work. Do not scale drawings. All measurements must be checked at the site by the contractor or manufacturer. Quantities listed are for reference only and are subject to change. Purchasing agent shall verify all quantities against plans prior to issuance of Purchase Orders. Any discrepancies shall be brought to the attention of JL prior to purchasing. Vendors to direct all queries through client's purchasing agent. The images contained herein are not to be used for the engineering or manufacturing of the product depicted hereon. Manufacturer to be responsible for the engineering, functionality and durability of the final product. Neither these images nor the design intent reflected thereon shall be used in any manner which may result in an infringement of any copyrights, trademarks, patents or other intellectual property rights. Manufacturer shall be solely responsible for compliance with all applicable U.S. and other laws regarding copyrights, trademarks, patents and intellectual property rights, and shall indemnify and hold JL and all of its related entities, harmless from any claims, damages or expenses resulting from any negligent or willful violation of the same. These images are for overall look and feel of the proposed design direction only, do not represent previous or future specifications, will not be imitated by RS, and are not to be used for the engineering or manufacturing of the product depicted hereon. Neither these images nor the design direction reflected thereon shall be used in any manner which may result in an infringement of any copyrights, trademarks, patents or other intellectual property rights. Please refer to the Table of Contents for specification issue.

制造商应当准备施工图和 / 或原型样品生产前检查和批准 JL。JL 有权否决不符合规范要求。所有的规格是 RS 的财产，以及定制的设计和打印，不能没有书面许可使用。同样应当退还的完成工作。没有图纸，必须检查所有测量在现场由承包商或制造商。列出数量仅供参考，如有更改，恕不。采购员应核实数量计划发行采购订单之前。供应商直接所有查询通过客户的采购代理。本文所包含的图像不用于工程或制造产品的描述在此。制造商负责工程、功能和最终产品的耐用性。这些图像和设计 intent reflected 上应以任何方式使用，可能会导致任何的侵权行为版权、商标、专利或其他知识产权。制造商应当单独负责遵守所有适用的美国和其他涉及版权的法律、商标、专利和知识产权，并应赔偿并持有，所有其相关的实体，无条件的任何索赔、损失或产生的任何费用疏忽或故意违反相同。这些图像的整体外观和感觉提出了设计方向，不代表之前或之后的规格，会由 JL 模仿，不用于工程或产品的制造描述在此。这些图片和设计方向上应反映出来以任何方式使用，可能会导致侵犯任何版权、商标、专利或其他知识产权。请参阅表的内容规范的问题。

-ALL MEASUREMENTS TO BE VERIFIED AGAINST DRAWINGS AND CURRENT BUILDING CONDITIONS.
-MANUFACTURER TO PROVIDE SHOP DRAWINGS, DETAILS AND FINISH SAMPLES TO ASIG DESIGN FOR FINAL APPROVAL PRIOR TO PRODUCTION/INSTALLATION.
-ALL MATERIALS USED MUST MEET OR EXCEED ALL APPLICABLE FEDERAL, STATE AND LOCAL FLAME CODE REQUIREMENTS, INCLUDING CHINA
-MUST BE CONTRACT QUALITY AND SUITABLE FOR HEAVY COMMERCIAL USE.
-MUST MEET OR EXCEED ALL REQUIREMENTS OF ASIG DESIGN'S FURNITURE GENERAL NOTES.

- 所有尺寸须与图纸及现在情况核实
- 制造商须与生产或安装前向客人提供图纸有样板以作最后批核
- 所有物料须符合或超于所有适用国家或当地之防火条例标准，包括中国大陸
- 须符合合同品质及适合重商业用途
- 须符合或超于所有客户家具综述内之标准要求

NUMBER 材料编号： GL-01
MATERIAL NAME 材料名称： 玻璃 GLASS

MANUFACTURER 供应商：

施工队

CONTACT 联系人：

EMAIL 电子邮件：

TELEPHONE 电话：

MODEL 型号：

NAME 名称：

玻璃

DESCRIPTION 形容：

TYPE 分类：

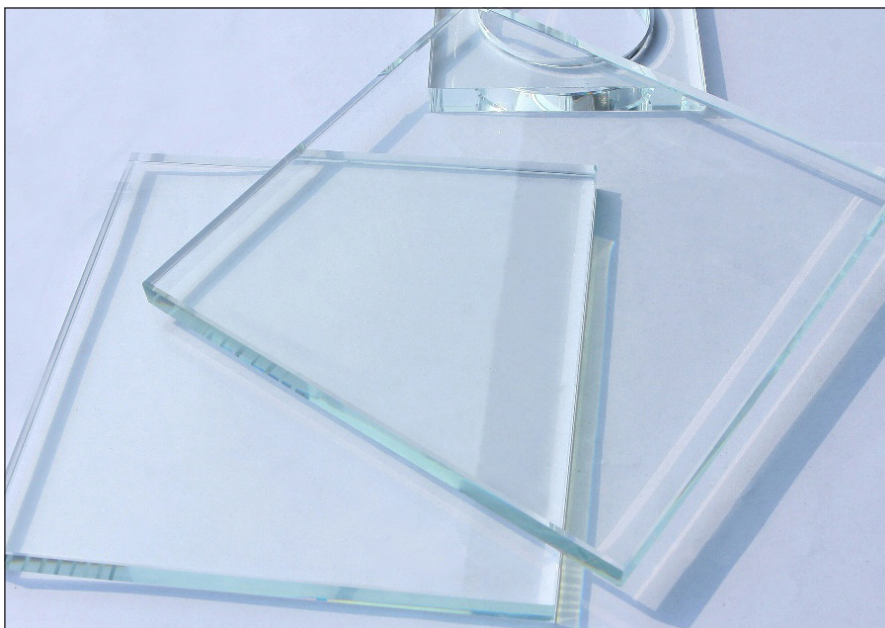

WEB 网址：

SPECIFICATION 描述

MATERIAL 材料

玻璃 GLASS

COLOR 颜色：

透明 TRANSPARENT

SURFACE 表面：

亮面 GLOSSY

SIZE 尺寸：

QTY 数量：

详见图纸

Manufacturer shall prepare shop drawings and/or prototype samples for checking and approval by JL prior to manufacture.
JL reserves the right to reject items that do not meet the specification requirements. All specifications are the property of RS, and along with custom designs and prints, cannot be used without written permission. The same shall be returned at the completion of the work.
Do not scale drawings. All measurements must be checked at the site by the contractor or manufacturer.
Quantities listed are for reference only and are subject to change. Purchasing agent shall verify all quantities against plans prior to issuance of Purchase Orders. Any discrepancies shall be brought to the attention of JL prior to purchasing. Vendors to direct all queries through client's purchasing agent. The images contained herein are not to be used for the engineering or manufacturing of the product depicted hereon. Manufacturer to be responsible for the engineering, functionality and durability of the final product. Neither these images nor the design intent reflected thereon shall be used in any manner which may result in an infringement of any copyrights, trademarks, patents or other intellectual property rights. Manufacturer shall be solely responsible for compliance with all applicable U.S. and other laws regarding copyrights, trademarks, patents and intellectual property rights, and shall indemnify and hold JL and all of its related entities, harmless from any claims, damages or expenses resulting from any negligent or willful violation of the same. These images are for overall look and feel of the proposed design direction only, do not represent previous or future specifications, will not be imitated by RS, and are not to be used for the engineering or manufacturing of the product depicted hereon. Neither these images nor the design direction reflected thereon shall be used in any manner which may result in an infringement of any copyrights, trademarks, patents or other intellectual property rights. Please refer to the Table of Contents for specification issue.

制造商应当准备施工图和/或原型样品生产前检查和批准 JL。
JL 有权否决不符合规范要求。所有的规格是 RS 的财产，以及定制的设计和打印，不能没有书面许可使用。同样应当退还的完成工作。
没有图纸，必须检查所有测量在现场由承包商或制造商。列出数量仅供参考，如有更改，恕不另行通知。
采购员应核实数量计划发行采购订单之前。供应商直接所有查询通过客户的采购代理。
本文所包含的图像不用于工程或制造产品的描述在此。制造商负责工程、功能和最终产品的耐用性。这些图像和设计 intent reflected 上应以任何方式使用，可能会导致任何的侵权行为版权、商标、专利或其他知识产权。制造商应当单独负责遵守所有适用的美国和其他涉及版权的法律、商标、专利和知识产权，并应赔偿并持有，所有其相关的实体，无条件的任何索赔、损失或产生的任何费用疏忽或故意违反相同。这些图像的整体外观和感觉提出了设计方向，不代表之前或之后的规格，不由 JL 模仿，不用于工程或产品的制造描述在此。这些图片和设计方向上应反映出来以任何方式使用，可能会导致侵犯任何版权、商标、专利或其他知识产权。请参阅表的内容规范的问题。

-ALL MEASUREMENTS TO BE VERIFIED AGAINST DRAWINGS AND CURRENT BUILDING CONDITIONS.

-MANUFACTURER TO PROVIDE SHOP DRAWINGS, DETAILS AND FINISH SAMPLES TO ASIG DESIGN FOR FINAL APPROVAL PRIOR TO PRODUCTION/INSTALLATION.

-ALL MATERIALS USED MUST MEET OR EXCEED ALL APPLICABLE FEDERAL, STATE AND LOCAL FLAME CODE REQUIREMENTS, INCLUDING CHINA

-MUST BE CONTRACT QUALITY AND SUITABLE FOR HEAVY COMMERCIAL USE.

-MUST MEET OR EXCEED ALL REQUIREMENTS OF ASIG DESIGN'S FURNITURE GENERAL NOTES.

- 所有尺寸须与图纸及现在情况核实

- 制造商须与生产或安装前向客人提供图纸有样板以作最后批核

- 所有物料须符合或超于所有适用国家或当地之防火条例标准，包括中国大陸

- 须符合合同品质及适合重商业用途

- 须符合或超于所有客户家具综述内之标准要求

NUMBER 材料编号: GL-06
MATERIAL NAME 材料名称: 波浪纹玻璃 WAVED GLASS

MANUFACTURER 供应商:

唯妙空间

CONTACT 联系人:

彭兰

EMAIL 电子邮件:

TELEPHONE 电话:

15800752531

MODEL 型号:

CH201912-01

NAME 名称:

长虹玻璃

DESCRIPTION 形容:

TYPE 分类:



WEB 网址:

SPECIFICATION 描述

MATERIAL 材料

玻璃 GLASS

COLOR 颜色:

透明 TRANSPARENT

SURFACE 表面:

亮面 GLOSSY

SIZE 尺寸:

厚度: 10mm

QTY 数量:

详见图纸

Manufacturer shall prepare shop drawings and/or prototype samples for checking and approval by JL prior to manufacture.
JL reserves the right to reject items that do not meet the specification requirements. All specifications are the property of RS, and along with custom designs and prints, cannot be used without written permission. The same shall be returned at the completion of the work.
Do not scale drawings. All measurements must be checked at the site by the contractor or manufacturer.
Quantities listed are for reference only and are subject to change. Purchasing agent shall verify all quantities against plans prior to issuance of Purchase Orders. Any discrepancies shall be brought to the attention of JL prior to purchasing. Vendors to direct all queries through client's purchasing agent. The images contained herein are not to be used for the engineering or manufacturing of the product depicted hereon. Manufacturer to be responsible for the engineering, functionality and durability of the final product. Neither these images nor the design intent reflected thereon shall be used in any manner which may result in an infringement of any copyrights, trademarks, patents or other intellectual property rights. Manufacturer shall be solely responsible for compliance with all applicable U.S. and other laws regarding copyrights, trademarks, patents and intellectual property rights, and shall indemnify and hold JL and all of its related entities, harmless from any claims, damages or expenses resulting from any negligent or willful violation of the same. These images are for overall look and feel of the proposed design direction only, do not represent previous or future specifications, will not be imitated by RS, and are not to be used for the engineering or manufacturing of the product depicted hereon. Neither these images nor the design direction reflected thereon shall be used in any manner which may result in an infringement of any copyrights, trademarks, patents or other intellectual property rights. Please refer to the Table of Contents for specification issue.

制造商应当准备施工图和/或原型样品生产前检查和批准 JL。
JL 有权否决不符合规范要求。所有的规格是 RS 的财产，以及定制的设计和打印，不能没有书面许可使用。同样应当退还的完成工作。
没有图纸，必须检查所有测量在现场由承包商或制造商。列出数量仅供参考，如有更改，恕不另行通知。
采购员应核实数量计划发行采购订单之前。供应商直接所有查询通过客户的采购代理。
本文所包含的图像不用于工程或制造产品的描述在此。制造商负责工程、功能和最终产品的耐用性。这些图像和设计 intent 上应以任何方式使用，可能会导致任何的侵权行为版权、商标、专利或其他知识产权。制造商应当单独负责遵守所有适用的美国和其他涉及版权的法律、商标、专利和知识产权，并应赔偿并持有，所有其相关的实体，无条件的任何索赔、损失或产生的任何费用疏忽或故意违反相同。这些图像的整体外观和感觉提出了设计方向，不代表之前或之后的规格，不由 JL 模仿，不用于工程或产品的制造描述在此。这些图片和设计方向上应反映出来以任何方式使用，可能会导致侵犯任何版权、商标、专利或其他知识产权。请参阅表的内容规范的问题。

-ALL MEASUREMENTS TO BE VERIFIED AGAINST DRAWINGS AND CURRENT BUILDING CONDITIONS.

-MANUFACTURER TO PROVIDE SHOP DRAWINGS, DETAILS AND FINISH SAMPLES TO ASIG DESIGN FOR FINAL APPROVAL PRIOR TO PRODUCTION/INSTALLATION.

-ALL MATERIALS USED MUST MEET OR EXCEED ALL APPLICABLE FEDERAL, STATE AND LOCAL FLAME CODE REQUIREMENTS, INCLUDING CHINA

-MUST BE CONTRACT QUALITY AND SUITABLE FOR HEAVY COMMERCIAL USE.

-MUST MEET OR EXCEED ALL REQUIREMENTS OF ASIG DESIGN'S FURNITURE GENERAL NOTES.

- 所有尺寸须与图纸及现在情况核实

- 制造商须与生产或安装前向客人提供图纸有样板以作最后批核

- 所有物料须符合或超于所有适用国家或当地之防火条例标准，包括中国大陸

- 须符合合同品质及适合重商业用途

- 须符合或超于所有客户家具综述内之标准要求

NUMBER 材料编号： GL-07
MATERIAL NAME 材料名称： 黑镜 BLACK MIRROR

MANUFACTURER 供应商：

施工队

CONTACT 联系人：

EMAIL 电子邮件：

TELEPHONE 电话：

MODEL 型号：

NAME 名称：

黑镜

DESCRIPTION 形容：

TYPE 分类：



WEB 网址：

SPECIFICATION 描述

MATERIAL 材料

玻璃 GLASS

COLOR 颜色：

黑色 BLACK

SURFACE 表面：

亮面 GLOSSY

SIZE 尺寸：

QTY 数量：

详见图纸

Manufacturer shall prepare shop drawings and/or prototype samples for checking and approval by JL prior to manufacture.
JL reserves the right to reject items that do not meet the specification requirements. All specifications are the property of RS, and along with custom designs and prints, cannot be used without written permission. The same shall be returned at the completion of the work.
Do not scale drawings. All measurements must be checked at the site by the contractor or manufacturer.
Quantities listed are for reference only and are subject to change. Purchasing agent shall verify all quantities against plans prior to issuance of Purchase Orders. Any discrepancies shall be brought to the attention of JL prior to purchasing. Vendors to direct all queries through client's purchasing agent. The images contained herein are not to be used for the engineering or manufacturing of the product depicted hereon. Manufacturer to be responsible for the engineering, functionality and durability of the final product. Neither these images nor the design intent reflected thereon shall be used in any manner which may result in an infringement of any copyrights, trademarks, patents or other intellectual property rights. Manufacturer shall be solely responsible for compliance with all applicable U.S. and other laws regarding copyrights, trademarks, patents and intellectual property rights, and shall indemnify and hold JL and all of its related entities, harmless from any claims, damages or expenses resulting from any negligent or willful violation of the same. These images are for overall look and feel of the proposed design direction only, do not represent previous or future specifications, will not be imitated by RS, and are not to be used for the engineering or manufacturing of the product depicted hereon. Neither these images nor the design direction reflected thereon shall be used in any manner which may result in an infringement of any copyrights, trademarks, patents or other intellectual property rights. Please refer to the Table of Contents for specification issue.

制造商应当准备施工图和/或原型样品生产前检查和批准 JL。
JL 有权否决不符合规范要求。所有的规格是 RS 的财产，以及定制的设计和打印，不能没有书面许可使用。同样应当退还的完成工作。
没有图纸，必须检查所有测量在现场由承包商或制造商。列出数量仅供参考，如有更改，恕不另行通知。
采购员应核实数量计划发行采购订单之前。供应商直接所有查询通过客户的采购代理。
本文所包含的图像不用于工程或制造产品的描述在此。制造商负责工程、功能和最终产品的耐用性。这些图像和设计 intent reflected 上应以任何方式使用，可能会导致任何的侵权行为版权、商标、专利或其他知识产权。制造商应当单独负责遵守所有适用的美国和其他涉及版权的法律、商标、专利和知识产权，并应赔偿并持有，所有其相关的实体，无条件的任何索赔、损失或产生的任何费用疏忽或故意违反相同。这些图像的整体外观和感觉提出了设计方向，不代表之前或之后的规格，不由 JL 模仿，不用于工程或产品的制造描述在此。这些图片和设计方向上应反映出来以任何方式使用，可能会导致侵犯任何版权、商标、专利或其他知识产权。请参阅表的内容规范的问题。

-ALL MEASUREMENTS TO BE VERIFIED AGAINST DRAWINGS AND CURRENT BUILDING CONDITIONS.

-MANUFACTURER TO PROVIDE SHOP DRAWINGS, DETAILS AND FINISH SAMPLES TO ASIG DESIGN FOR FINAL APPROVAL PRIOR TO PRODUCTION/INSTALLATION.

-ALL MATERIALS USED MUST MEET OR EXCEED ALL APPLICABLE FEDERAL, STATE AND LOCAL FLAME CODE REQUIREMENTS, INCLUDING CHINA

-MUST BE CONTRACT QUALITY AND SUITABLE FOR HEAVY COMMERCIAL USE.

-MUST MEET OR EXCEED ALL REQUIREMENTS OF ASIG DESIGN'S FURNITURE GENERAL NOTES.

- 所有尺寸须与图纸及现在情况核实

- 制造商须与生产或安装前向客人提供图纸有样板以作最后批核

- 所有物料须符合或超于所有适用国家或当地之防火条例标准，包括中国大陸

- 须符合合同品质及适合重商业用途

- 须符合或超于所有客户家具综述内之标准要求

NUMBER 材料编号： WP-01

MATERIAL NAME 材料名称： 蓝色墙纸 BLUE WALL PAPER

MANUFACTURER 供应商：

ZR

CONTACT 联系人：

苑锐

EMAIL 电子邮件：

ray.yuan@cetec.com.hk

TELEPHONE 电话：

18610728105

MODEL 型号：

GRD22

NAME 名称：

DESCRIPTION 形容：

TYPE 分类：



WEB 网址：

SPECIFICATION 描述

MATERIAL 材料

SIZE 尺寸：

COLOR 颜色：

蓝色 BLUE

SURFACE 表面：

QTY 数量：

详见图纸

Manufacturer shall prepare shop drawings and/or prototype samples for checking and approval by JL prior to manufacture. JL reserves the right to reject items that do not meet the specification requirements. All specifications are the property of RS, and along with custom designs and prints, cannot be used without written permission. The same shall be returned at the completion of the work. Do not scale drawings. All measurements must be checked at the site by the contractor or manufacturer. Quantities listed are for reference only and are subject to change. Purchasing agent shall verify all quantities against plans prior to issuance of Purchase Orders. Any discrepancies shall be brought to the attention of JL prior to purchasing. Vendors to direct all queries through client's purchasing agent. The images contained herein are not to be used for the engineering or manufacturing of the product depicted hereon. Manufacturer to be responsible for the engineering, functionality and durability of the final product. Neither these images nor the design intent reflected thereon shall be used in any manner which may result in an infringement of any copyrights, trademarks, patents or other intellectual property rights. Manufacturer shall be solely responsible for compliance with all applicable U.S. and other laws regarding copyrights, trademarks, patents and intellectual property rights, and shall indemnify and hold JL and all of its related entities, harmless from any claims, damages or expenses resulting from any negligent or willful violation of the same. These images are for overall look and feel of the proposed design direction only, do not represent previous or future specifications, will not be imitated by RS, and are not to be used for the engineering or manufacturing of the product depicted hereon. Neither these images nor the design direction reflected thereon shall be used in any manner which may result in an infringement of any copyrights, trademarks, patents or other intellectual property rights. Please refer to the Table of Contents for specification issue.

制造商应当准备施工图和/或原型样品生产前检查和批准 JL。JL 有权否决不符合规范要求。所有的规格是 RS 的财产，以及定制的设计和打印，不能没有书面许可使用。同样应当退还的完成工作。没有图纸，必须检查所有测量在现场由承包商或制造商。列出数量仅供参考，如有更改，恕不另行通知。采购员应核实数量计划发行采购订单之前。供应商直接所有查询通过客户的采购代理。本文所包含的图像不用于工程或制造产品的描述在此。制造商负责工程、功能和最终产品的耐用性。这些图像和设计 intent 不应以任何方式使用，可能会导致任何侵权行为的版权、商标、专利或其他知识产权。制造商应当单独负责遵守所有适用的美国和其他涉及版权的法律、商标、专利和知识产权，并应赔偿并持有，所有其相关的实体，无条件的任何索赔、损失或产生的任何费用疏忽或故意违反相同。这些图像的整体外观和感觉提出了设计方向，不代表之前或之后的规格，不由 JL 模仿，不用于工程或产品的制造描述在此。这些图片和设计方向上应反映出来以任何方式使用，可能会导致侵犯任何版权、商标、专利或其他知识产权。请参阅表的内容规范的问题。

-ALL MEASUREMENTS TO BE VERIFIED AGAINST DRAWINGS AND CURRENT BUILDING CONDITIONS.

-MANUFACTURER TO PROVIDE SHOP DRAWINGS, DETAILS AND FINISH SAMPLES TO ASIG DESIGN FOR FINAL APPROVAL PRIOR TO PRODUCTION/INSTALLATION.

-ALL MATERIALS USED MUST MEET OR EXCEED ALL APPLICABLE FEDERAL, STATE AND LOCAL FLAME CODE REQUIREMENTS, INCLUDING CHINA

-MUST BE CONTRACT QUALITY AND SUITABLE FOR HEAVY COMMERCIAL USE.

-MUST MEET OR EXCEED ALL REQUIREMENTS OF ASIG DESIGN'S FURNITURE GENERAL NOTES.

- 所有尺寸须与图纸及现在情况核实

- 制造商须与生产或安装前向客人提供图纸有样板以作最后批核

- 所有物料须符合或超于所有适用国家或当地之防火条例标准，包括中国大陸

- 须符合合同品质及适合重商业用途

- 须符合或超于所有客户家具综述内之标准要求

NUMBER 材料编号： WP-02

MATERIAL NAME 材料名称： 深灰色墙纸 DARK GRAY WALL PAPER

MANUFACTURER 供应商：

ZR

CONTACT 联系人：

苑锐

EMAIL 电子邮件：

ray.yuan@cetec.com.hk

TELEPHONE 电话：

18610728105

MODEL 型号：

50020 999

NAME 名称：

Meditation

DESCRIPTION 形容：

TYPE 分类：

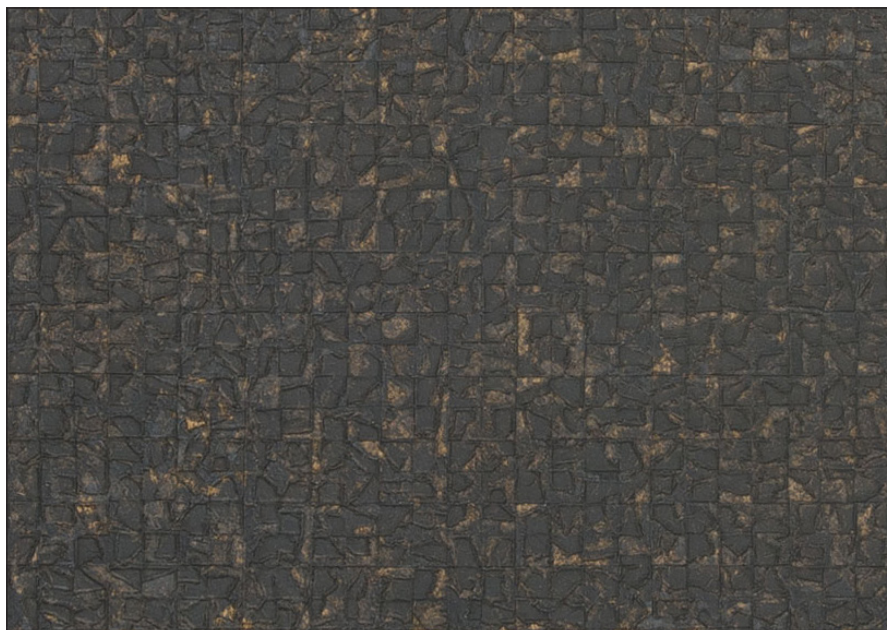

WEB 网址：

SPECIFICATION 描述

铺贴方向竖纹

MATERIAL 材料

COLOR 颜色：

深灰色 DARK GRAY

SURFACE 表面：

SIZE 尺寸：

QTY 数量：

详见图纸

Manufacturer shall prepare shop drawings and/or prototype samples for checking and approval by JL prior to manufacture.
JL reserves the right to reject items that do not meet the specification requirements. All specifications are the property of RS, and along with custom designs and prints, cannot be used without written permission. The same shall be returned at the completion of the work.
Do not scale drawings. All measurements must be checked at the site by the contractor or manufacturer.
Quantities listed are for reference only and are subject to change. Purchasing agent shall verify all quantities against plans prior to issuance of Purchase Orders. Any discrepancies shall be brought to the attention of JL prior to purchasing. Vendors to direct all queries through client's purchasing agent. The images contained herein are not to be used for the engineering or manufacturing of the product depicted hereon. Manufacturer to be responsible for the engineering, functionality and durability of the final product. Neither these images nor the design intent reflected thereon shall be used in any manner which may result in an infringement of any copyrights, trademarks, patents or other intellectual property rights. Manufacturer shall be solely responsible for compliance with all applicable U.S. and other laws regarding copyrights, trademarks, patents and intellectual property rights, and shall indemnify and hold JL and all of its related entities, harmless from any claims, damages or expenses resulting from any negligent or willful violation of the same. These images are for overall look and feel of the proposed design direction only, do not represent previous or future specifications, will not be imitated by RS, and are not to be used for the engineering or manufacturing of the product depicted hereon. Neither these images nor the design direction reflected thereon shall be used in any manner which may result in an infringement of any copyrights, trademarks, patents or other intellectual property rights. Please refer to the Table of Contents for specification issue.

制造商应当准备施工图和/或原型样品生产前检查和批准 JL。
JL 有权否决不符合规范要求。所有的规格是 RS 的财产，以及定制的设计和打印，不能没有书面许可使用。同样应当退还的完成工作。
没有图纸，必须检查所有测量在现场由承包商或制造商。列出数量仅供参考，如有更改，恕不另行通知。
采购员应核实数量计划发行采购订单之前。供应商直接所有查询通过客户的采购代理。
本文所包含的图像不用于工程或制造产品的描述在此。制造商负责工程、功能和最终产品的耐用性。这些图像和设计 intent 上应以任何方式使用，可能会导致任何的侵权行为版权、商标、专利或其他知识产权。制造商应当单独负责遵守所有适用的美国和其他涉及版权的法律、商标、专利和知识产权，并应赔偿并持有，所有其相关的实体，无条件的任何索赔、损失或产生的任何费用疏忽或故意违反相同。这些图像的整体外观和感觉提出了设计方向，不代表之前或之后的规格，不由 JL 模仿，不用于工程或产品的制造描述在此。这些图片和设计方向上应反映出来以任何方式使用，可能会导致侵犯任何版权、商标、专利或其他知识产权。请参阅表的内容规范的问题。

-ALL MEASUREMENTS TO BE VERIFIED AGAINST DRAWINGS AND CURRENT BUILDING CONDITIONS.

-MANUFACTURER TO PROVIDE SHOP DRAWINGS, DETAILS AND FINISH SAMPLES TO ASIG DESIGN FOR FINAL APPROVAL PRIOR TO PRODUCTION/INSTALLATION.

-ALL MATERIALS USED MUST MEET OR EXCEED ALL APPLICABLE FEDERAL, STATE AND LOCAL FLAME CODE REQUIREMENTS, INCLUDING CHINA

-MUST BE CONTRACT QUALITY AND SUITABLE FOR HEAVY COMMERCIAL USE.

-MUST MEET OR EXCEED ALL REQUIREMENTS OF ASIG DESIGN'S FURNITURE GENERAL NOTES.

- 所有尺寸须与图纸及现在情况核实

- 制造商须与生产或安装前向客人提供图纸有样板以作最后批核

- 所有物料须符合或超于所有适用国家或当地之防火条例标准，包括中国大陸

- 须符合合同品质及适合重商业用途

- 须符合或超于所有客户家具综述内之标准要求

NUMBER 材料编号: WP-04
MATERIAL NAME 材料名称: 植物墙纸 PLANT WALL PAPER

MANUFACTURER 供应商:

ZR

CONTACT 联系人:

苑锐

EMAIL 电子邮件:

ray.yuan@cetec.com.hk

TELEPHONE 电话:

18610728105

MODEL 型号:

COS242

NAME 名称:

DESCRIPTION 形容:

TYPE 分类:

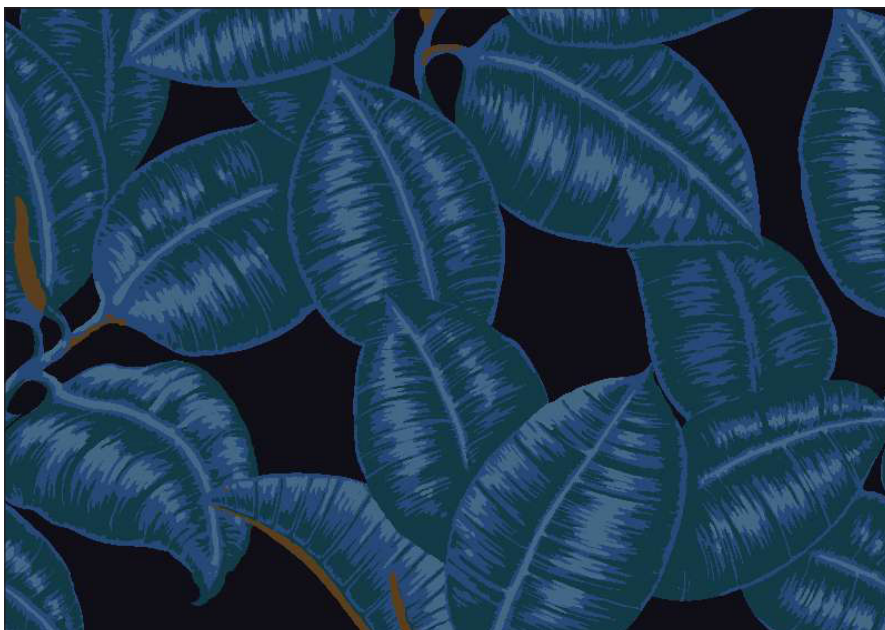

WEB 网址:

SPECIFICATION 描述

MATERIAL 材料

SIZE 尺寸:

COLOR 颜色:

深蓝色 DARK BLUE

SURFACE 表面:

QTY 数量:

详见图纸

Manufacturer shall prepare shop drawings and/or prototype samples for checking and approval by JL prior to manufacture.
JL reserves the right to reject items that do not meet the specification requirements. All specifications are the property of RS, and along with custom designs and prints, cannot be used without written permission. The same shall be returned at the completion of the work.
Do not scale drawings. All measurements must be checked at the site by the contractor or manufacturer.
Quantities listed are for reference only and are subject to change. Purchasing agent shall verify all quantities against plans prior to issuance of Purchase Orders. Any discrepancies shall be brought to the attention of JL prior to purchasing. Vendors to direct all queries through client's purchasing agent. The images contained herein are not to be used for the engineering or manufacturing of the product depicted hereon. Manufacturer to be responsible for the engineering, functionality and durability of the final product. Neither these images nor the design intent reflected thereon shall be used in any manner which may result in an infringement of any copyrights, trademarks, patents or other intellectual property rights. Manufacturer shall be solely responsible for compliance with all applicable U.S. and other laws regarding copyrights, trademarks, patents and intellectual property rights, and shall indemnify and hold JL and all of its related entities, harmless from any claims, damages or expenses resulting from any negligent or willful violation of the same. These images are for overall look and feel of the proposed design direction only, do not represent previous or future specifications, will not be imitated by RS, and are not to be used for the engineering or manufacturing of the product depicted hereon. Neither these images nor the design direction reflected thereon shall be used in any manner which may result in an infringement of any copyrights, trademarks, patents or other intellectual property rights. Please refer to the Table of Contents for specification issue.

制造商应当准备施工图和/或原型样品生产前检查和批准 JL。
JL 有权否决不符合规范要求。所有的规格是 RS 的财产，以及定制的设计和打印，不能没有书面许可使用。同样应当退还的完成工作。
没有图纸，必须检查所有测量在现场由承包商或制造商。列出数量仅供参考，如有更改，恕不另行通知。
采购员应核实数量计划交付采购订单之前。供应商直接所有查询通过客户的采购代理。
本文所包含的图像不用于工程或制造产品的描述在此。制造商负责工程、功能和最终产品的耐用性。这些图像和设计 intent 上应以任何方式使用，可能会导致任何的侵权行为版权、商标、专利或其他知识产权。制造商应当单独负责遵守所有适用的美国和其他涉及版权的法律、商标、专利和知识产权，并应赔偿并持有，所有其相关的实体，无条件的任何索赔、损失或产生的任何费用疏忽或故意违反相同。这些图像的整体外观和感觉提出了设计方向，不代表之前或之后的规格，不会由 JL 模仿，不用于工程或产品的制造描述在此。这些图片和设计方向上应反映出来以任何方式使用，可能会导致侵犯任何版权、商标、专利或其他知识产权。请参阅表的内容规范的问题。

-ALL MEASUREMENTS TO BE VERIFIED AGAINST DRAWINGS AND CURRENT BUILDING CONDITIONS.

-MANUFACTURER TO PROVIDE SHOP DRAWINGS, DETAILS AND FINISH SAMPLES TO ASIG DESIGN FOR FINAL APPROVAL PRIOR TO PRODUCTION/INSTALLATION.

-ALL MATERIALS USED MUST MEET OR EXCEED ALL APPLICABLE FEDERAL, STATE AND LOCAL FLAME CODE REQUIREMENTS, INCLUDING CHINA

-MUST BE CONTRACT QUALITY AND SUITABLE FOR HEAVY COMMERCIAL USE.

-MUST MEET OR EXCEED ALL REQUIREMENTS OF ASIG DESIGN'S FURNITURE GENERAL NOTES.

- 所有尺寸须与图纸及现在情况核实

- 制造商须与生产或安装前向客人提供图纸有样板以作最后批核

- 所有物料须符合或超于所有适用国家或当地之防火条例标准，包括中国大陸

- 须符合合同品质及适合重商业用途

- 须符合或超于所有客户家具综述内之标准要求

NUMBER 材料编号：PVC-01
MATERIAL NAME 材料名称：白色软膜 WHITE SOFT FILM

MANUFACTURER 供应商：
施工队
CONTACT 联系人：
EMAIL 电子邮件：
TELEPHONE 电话：

MODEL 型号：
NAME 名称：
DESCRIPTION 形容：
WEB 网址：



SPECIFICATION 描述
ROLL SIZE 卷宽尺寸：
QTY 数量：
DURABILITY 耐磨性：

COLOR 颜色：
白色 WHITE
MATERIAL COMP 材料成分

Manufacturer shall prepare shop drawings and/or prototype samples for checking and approval by JL prior to manufacture. JL reserves the right to reject items that do not meet the specification requirements. All specifications are the property of RS, and along with custom designs and prints, cannot be used without written permission. The same shall be returned at the completion of the work. Do not scale drawings. All measurements must be checked at the site by the contractor or manufacturer. Quantities listed are for reference only and are subject to change. Purchasing agent shall verify all quantities against plans prior to issuance of Purchase Orders. Any discrepancies shall be brought to the attention of JL prior to purchasing. Vendors to direct all queries through client's purchasing agent. The images contained herein are not to be used for the engineering or manufacturing of the product depicted hereon. Manufacturer to be responsible for the engineering, functionality and durability of the final product. Neither these images nor the design intent reflected thereon shall be used in any manner which may result in an infringement of any copyrights, trademarks, patents or other intellectual property rights. Manufacturer shall be solely responsible for compliance with all applicable U.S. and other laws regarding copyrights, trademarks, patents and intellectual property rights, and shall indemnify and hold JL and all of its related entities, harmless from any claims, damages or expenses resulting from any negligent or willful violation of the same. These images are for overall look and feel of the proposed design direction only, do not represent previous or future specifications, will not be imitated by RS, and are not to be used for the engineering or manufacturing of the product depicted hereon. Neither these images nor the design direction reflected thereon shall be used in any manner which may result in an infringement of any copyrights, trademarks, patents or other intellectual property rights. Please refer to the Table of Contents for specification issue.

制造商应当准备施工图和 / 或原型样品生产前检查和批准 JL。JL 有权否决不符合规范要求。所有的规格是 RS 的财产，以及定制的设计和打印，不能没有书面许可使用。同样应当退还的完成工作。没有图纸，必须检查所有测量在现场由承包商或制造商。列出数量仅供参考，如有更改，恕不另行通知。采购员应核实数量计划发行采购订单之前。供应商直接所有查询通过客户的采购。任何差异应通过客户采购代理。本文所包含的图像不用于工程或制造产品的描述在此。制造商负责工程、功能和最终产品的耐用性。这些图像和设计 intent 不应以任何方式使用，可能会导致任何侵权行为的版权、商标、专利或其他知识产权。制造商应当单独负责遵守所有适用的美国和其他涉及版权的法律、商标、专利和知识产权，并应赔偿并持有，所有其相关的实体，无条件的任何索赔、损失或产生的任何费用疏忽或故意违反相同。这些图像的整体外观和感觉提出了设计方向，不代表之前或之后的规格，会由 JL 模仿，不用于工程或产品的制造描述在此。这些图片和设计方向上应反映出来以任何方式使用，可能会导致侵犯任何版权、商标、专利或其他知识产权。请参阅表的内容规范的问题。

-ALL MEASUREMENTS TO BE VERIFIED AGAINST DRAWINGS AND CURRENT BUILDING CONDITIONS.
-MANUFACTURER TO PROVIDE SHOP DRAWINGS, DETAILS AND FINISH SAMPLES TO ASIG DESIGN FOR FINAL APPROVAL PRIOR TO PRODUCTION/INSTALLATION.
-ALL MATERIALS USED MUST MEET OR EXCEED ALL APPLICABLE FEDERAL, STATE AND LOCAL FLAME CODE REQUIREMENTS, INCLUDING CHINA
-MUST BE CONTRACT QUALITY AND SUITABLE FOR HEAVY COMMERCIAL USE.
-MUST MEET OR EXCEED ALL REQUIREMENTS OF ASIG DESIGN'S FURNITURE GENERAL NOTES.

- 所有尺寸须与图纸及现在情况核实
- 制造商须与生产或安装前向客人提供图纸有样板以作最后批核
- 所有物料须符合或超于所有适用国家或当地之防火条例标准，包括中国大陸
- 须符合合同品质及适合重商业用途
- 须符合或超于所有客户家具综述内之标准要求

NUMBER 材料编号: FB-60
MATERIAL NAME 材料名称: 蓝色绒布 BLU FABRIC

MANUFACTURER 供应商:

ZR

CONTACT 联系人:

苑锐

EMAIL 电子邮件:

ray.yuan@cetec.com.hk

TELEPHONE 电话:

18610728105

MODEL 型号:

1034/31

NAME 名称:

AURIGA

DESCRIPTION 形容:

WEB 网址:

www.cetec/.com,.hk

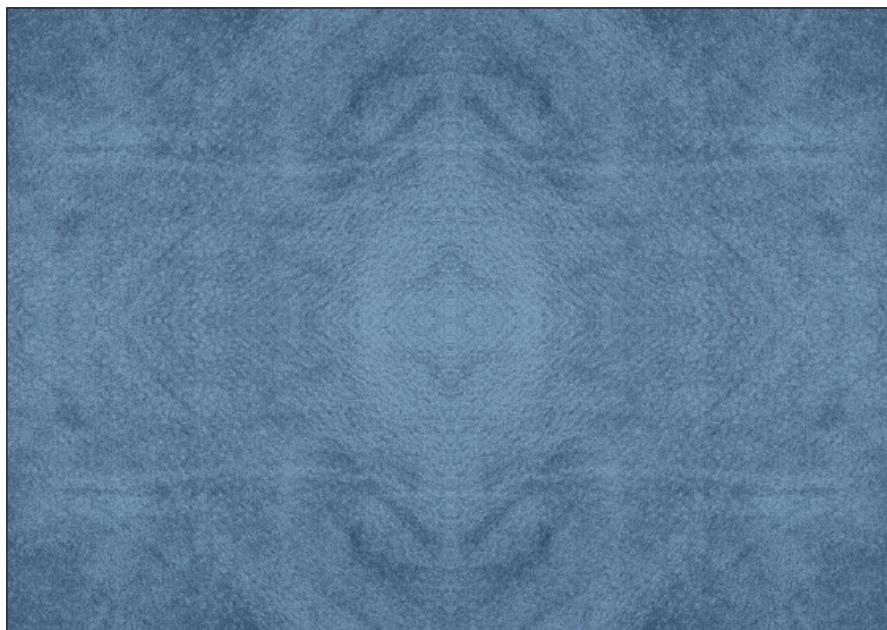

SPECIFICATION 描述

COLOR 颜色:

蓝色 BLUE

ROLL SIZE 卷宽尺寸:

140cm

QTY 数量:

详见图纸

DURABILITY 耐磨性:

100000Martindale

MATERIAL COMP 材料成分

44%cotton 棉, 31%viscose
人造丝, 25%polyester 涤纶

Manufacturer shall prepare shop drawings and/or prototype samples for checking and approval by JL prior to manufacture.
JL reserves the right to reject items that do not meet the specification requirements. All specifications are the property of RS, and along with custom designs and prints, cannot be used without written permission. The same shall be returned at the completion of the work.
Do not scale drawings. All measurements must be checked at the site by the contractor or manufacturer.
Quantities listed are for reference only and are subject to change. Purchasing agent shall verify all quantities against plans prior to issuance of Purchase Orders. Any discrepancies shall be brought to the attention of JL prior to purchasing. Vendors to direct all queries through client's purchasing agent. The images contained herein are not to be used for the engineering or manufacturing of the product depicted hereon. Manufacturer to be responsible for the engineering, functionality and durability of the final product. Neither these images nor the design intent reflected thereon shall be used in any manner which may result in an infringement of any copyrights, trademarks, patents or other intellectual property rights. Manufacturer shall be solely responsible for compliance with all applicable U.S. and other laws regarding copyrights, trademarks, patents and intellectual property rights, and shall indemnify and hold JL and all of its related entities, harmless from any claims, damages or expenses resulting from any negligent or willful violation of the same. These images are for overall look and feel of the proposed design direction only, do not represent previous or future specifications, will not be imitated by RS, and are not to be used for the engineering or manufacturing of the product depicted hereon. Neither these images nor the design direction reflected thereon shall be used in any manner which may result in an infringement of any copyrights, trademarks, patents or other intellectual property rights. Please refer to the Table of Contents for specification issue.

制造商应当准备施工图和/或原型样品生产前检查和批准 JL。
JL 有权否决不符合规范要求。所有的规格是 RS 的财产，以及定制的设计和打印，不能没有书面许可使用。同样应当退还的完成工作。
没有图纸，必须检查所有测量在现场由承包商或制造商。列出数量仅供参考，如有更改，恕不另行通知。
采购员应核实数量计划发行采购订单之前。供应商直接所有查询通过客户的采购代理。
本文所包含的图像不用于工程或制造产品的描述在此。制造商负责工程、功能和最终产品的耐用性。这些图像和设计 intent 不应以任何方式使用，可能会导致任何侵权行为的版权、商标、专利或其他知识产权。制造商应当单独负责遵守所有适用的美国和其他涉及版权的法律、商标、专利和知识产权，并应赔偿并持有，所有其相关的实体，无条件的任何索赔、损失或产生的任何费用疏忽或故意违反相同。这些图像的整体外观和感觉提出了设计方向，不代表之前或之后的规格，会由 JL 模仿，不用于工程或产品的制造描述在此。这些图片和设计方向上应该被用来以任何方式使用，可能会导致侵犯任何版权、商标、专利或其他知识产权。请参阅表的内容规范的问题。

-ALL MEASUREMENTS TO BE VERIFIED AGAINST DRAWINGS AND CURRENT BUILDING CONDITIONS.
-MANUFACTURER TO PROVIDE SHOP DRAWINGS, DETAILS AND FINISH SAMPLES TO ASIG DESIGN FOR FINAL APPROVAL PRIOR TO PRODUCTION/INSTALLATION.
-ALL MATERIALS USED MUST MEET OR EXCEED ALL APPLICABLE FEDERAL, STATE AND LOCAL FLAME CODE REQUIREMENTS, INCLUDING CHINA
-MUST BE CONTRACT QUALITY AND SUITABLE FOR HEAVY COMMERCIAL USE.
-MUST MEET OR EXCEED ALL REQUIREMENTS OF ASIG DESIGN'S FURNITURE GENERAL NOTES.

- 所有尺寸须与图纸及现在情况核实
- 制造商须与生产或安装前向客人提供图纸有样板以作最后批核
- 所有物料须符合或超于所有适用国家或当地之防火条例标准，包括中国大陸
- 须符合合同品质及适合重商业用途
- 须符合或超于所有客户家具综述内之标准要求

NUMBER 材料编号： LH-58
MATERIAL NAME 材料名称： 咖啡色牛皮 BROWN LEATHER

MANUFACTURER 供应商：

格律曼特

CONTACT 联系人：

王栋冰

EMAIL 电子邮件：

TELEPHONE 电话：

13757385674

MODEL 型号：

71158

NAME 名称：

DESCRIPTION 形容：

WEB 网址：



SPECIFICATION 描述

COLOR 颜色：

咖啡色 BROWN

MATERIAL 材料

100% 牛皮

ROLL SIZE 卷宽尺寸：

140cm

QTY 数量：

以现场尺寸为准

DURABILITY 耐磨性：

750000

Manufacturer shall prepare shop drawings and/or prototype samples for checking and approval by JL prior to manufacture.

JL reserves the right to reject items that do not meet the specification requirements. All specifications are the property of RS, and along with custom designs and prints, cannot be used without written permission. The same shall be returned at the completion of the work.

Do not scale drawings. All measurements must be checked at the site by the contractor or manufacturer.

Quantities listed are for reference only and are subject to change. Purchasing agent shall verify all quantities against plans prior to issuance of Purchase Orders. Any discrepancies shall be brought to the attention of JL prior to purchasing. Vendors to direct all queries through client's purchasing agent. The images contained herein are not to be used for the engineering or manufacturing of the product depicted hereon. Manufacturer to be responsible for the engineering, functionality and durability of the final product. Neither these images nor the design intent reflected thereon shall be used in any manner which may result in an infringement of any copyrights, trademarks, patents or other intellectual property rights. Manufacturer shall be solely responsible for compliance with all applicable U.S. and other laws regarding copyrights, trademarks, patents and intellectual property rights, and shall indemnify and hold JL and all of its related entities, harmless from any claims, damages or expenses resulting from any negligent or willful violation of the same. These images are for overall look and feel of the proposed design direction only, do not represent previous or future specifications, will not be imitated by RS, and are not to be used for the engineering or manufacturing of the product depicted hereon. Neither these images nor the design direction reflected thereon shall be used in any manner which may result in an infringement of any copyrights, trademarks, patents or other intellectual property rights. Please refer to the Table of Contents for specification issue.

制造商应当准备施工图和/或原型样品生产前检查和批准 JL。

JL 有权否决不符合规范要求。所有的规格是财产，以及定制的设计和打印，不能没有书面许可使用。同样应当退还的完成工作。

没有图纸，必须检查所有测量在现场由承包商或制造商。列出数量仅供参考，如有更改，恕不另行通知。采购员应核实数量计划发行采购订单之前。供应商直接所有查询通过客户的采购代理。本文所包含的图像不用于工程或制造产品的描述在此。制造商负责工程、功能和最终产品的耐用性。这些图像和设计 intent reflected 上以任何方式使用，可能会导致任何的侵权行为版权、商标、专利或其他知识产权。制造商应当单独负责遵守所有适用的美国和其他涉及版权的法律、商标、专利和知识产权，并应赔偿并持有，所有其相关的实体，无条件的任何索赔、损失或产生的任何费用疏忽或故意违反相同。这些图像的整体外观和感觉提出了设计方向，不代表之前或之后的规格，不由 JL 模仿，不用于工程或产品的制造描述在此。这些图片和设计方向上应反映出来以任何方式使用，可能会导致侵犯任何版权、商标、专利或其他知识产权。请参阅表的内容规范的问题。

-ALL MEASUREMENTS TO BE VERIFIED AGAINST DRAWINGS AND CURRENT BUILDING CONDITIONS.

-MANUFACTURER TO PROVIDE SHOP DRAWINGS, DETAILS AND FINISH SAMPLES TO ASIG DESIGN FOR FINAL APPROVAL PRIOR TO PRODUCTION/INSTALLATION.

-ALL MATERIALS USED MUST MEET OR EXCEED ALL APPLICABLE FEDERAL, STATE AND LOCAL FLAME CODE REQUIREMENTS, INCLUDING CHINA

-MUST BE CONTRACT QUALITY AND SUITABLE FOR HEAVY COMMERCIAL USE.

-MUST MEET OR EXCEED ALL REQUIREMENTS OF ASIG DESIGN'S FURNITURE GENERAL NOTES.

- 所有尺寸须与图纸及现在情况核实

- 制造商须与生产或安装前向客人提供图纸有样板以作最后批核

- 所有物料须符合或超于所有适用国家或当地之防火条例标准，包括中国大陸

- 须符合合同品质及适合重商业用途

- 须符合或超于所有客户家具综述内之标准要求

NUMBER 材料编号： LH-59
MATERIAL NAME 材料名称： 深蓝色牛皮 DARK BLU LEATHER

MANUFACTURER 供应商：

ZR

CONTACT 联系人：

苑锐

EMAIL 电子邮件：

ray.yuan@cetec.com.hk

TELEPHONE 电话：

18610728105

MODEL 型号：

EL PASO- ELR 4

NAME 名称：

DESCRIPTION 形容：

WEB 网址：

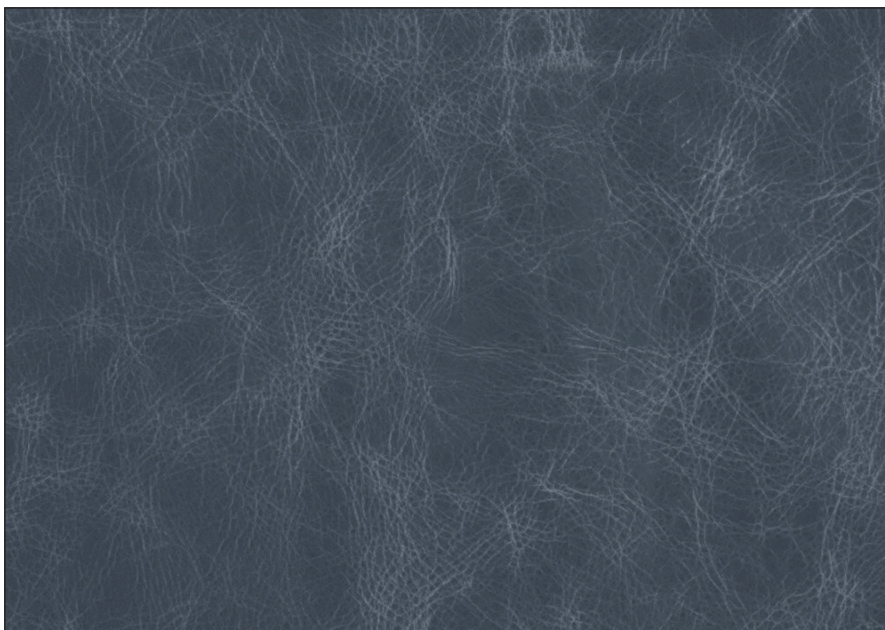

SPECIFICATION 描述

COLOR 颜色：

深蓝色 DARK BLUE

ROLL SIZE 卷宽尺寸：

140cm

QTY 数量：

以现场尺寸为准

DURABILITY 耐磨性：

750000

MATERIAL 材料

100% 牛皮

Manufacturer shall prepare shop drawings and/or prototype samples for checking and approval by JL prior to manufacture.

JL reserves the right to reject items that do not meet the specification requirements. All specifications are the property of RS, and along with custom designs and prints, cannot be used without written permission. The same shall be returned at the completion of the work.

Do not scale drawings. All measurements must be checked at the site by the contractor or manufacturer.

Quantities listed are for reference only and are subject to change. Purchasing agent shall verify all quantities against plans prior to issuance of Purchase Orders. Any discrepancies shall be brought to the attention of JL prior to purchasing. Vendors to direct all queries through client's purchasing agent. The images contained herein are not to be used for the engineering or manufacturing of the product depicted hereon. Manufacturer to be responsible for the engineering, functionality and durability of the final product. Neither these images nor the design intent reflected thereon shall be used in any manner which may result in an infringement of any copyrights, trademarks, patents or other intellectual property rights. Manufacturer shall be solely responsible for compliance with all applicable U.S. and other laws regarding copyrights, trademarks, patents and intellectual property rights, and shall indemnify and hold JL and all of its related entities, harmless from any claims, damages or expenses resulting from any negligent or willful violation of the same. These images are for overall look and feel of the proposed design direction only, do not represent previous or future specifications, will not be imitated by RS, and are not to be used for the engineering or manufacturing of the product depicted hereon. Neither these images nor the design direction reflected thereon shall be used in any manner which may result in an infringement of any copyrights, trademarks, patents or other intellectual property rights. Please refer to the Table of Contents for specification issue.

制造商应当准备施工图和/或原型样品生产前检查和批准 JL。

JL 有权否决不符合规范要求。所有的规格是 RS 的财产，以及定制的设计和打印，不能没有书面许可使用。同样应当退还的完成工作。

没有图纸，必须检查所有测量在现场由承包商或制造商。列出数量仅供参考，如有更改，恕不另行通知。采购员应核实数量计划发行采购订单之前。供应商直接所有查询通过客户的采购代理。本文所包含的图像不用于工程或制造产品的描述在此。制造商负责工程、功能和最终产品的耐用性。这些图像和设计 intent reflected 上应以任何方式使用，可能会导致任何的侵权行为版权、商标、专利或其他知识产权。制造商应当单独负责遵守所有适用的美国和其他涉及版权的法律、商标、专利和知识产权，并应赔偿并持有，所有其相关的实体，无条件的任何索赔。损失或产生的任何费用疏忽或故意违反相同。这些图像的整体外观和感觉提出了设计方向，不代表之前或之后的规格，不由 JL 模仿，不用于工程或产品的制造描述在此。这些图片和设计方向上应反映出来以任何方式使用，可能会导致侵犯任何版权、商标、专利或其他知识产权。请参阅表的内容规范的问题。

-ALL MEASUREMENTS TO BE VERIFIED AGAINST DRAWINGS AND CURRENT BUILDING CONDITIONS.

-MANUFACTURER TO PROVIDE SHOP DRAWINGS, DETAILS AND FINISH SAMPLES TO ASIG DESIGN FOR FINAL APPROVAL PRIOR TO PRODUCTION/INSTALLATION.

-ALL MATERIALS USED MUST MEET OR EXCEED ALL APPLICABLE FEDERAL, STATE AND LOCAL FLAME CODE REQUIREMENTS, INCLUDING CHINA

-MUST BE CONTRACT QUALITY AND SUITABLE FOR HEAVY COMMERCIAL USE.

-MUST MEET OR EXCEED ALL REQUIREMENTS OF ASIG DESIGN'S FURNITURE GENERAL NOTES.

- 所有尺寸须与图纸及现在情况核实

- 制造商须与生产或安装前向客人提供图纸有样板以作最后批核

- 所有物料须符合或超于所有适用国家或当地之防火条例标准，包括中国大陸

- 须符合合同品质及适合重商业用途

- 须符合或超于所有客户家具综述内之标准要求



NO.1178 TIANYAOQIAO
RD,4F SHANGHAI, CHINA
M: +86 15901904476
E: MAIL@ASIGDESIGN.COM
W: WWW.ASIGDESIGN.COM